The Weather
Oakland and Vicinity—Fair and mild tonight and Sunday; gentle variable wind

Oakland Tribune

Exclusive Associated Press Service
United Press International News Service

HOME -Edition-

VOLUME CI—THREE CENTS—SUNDAY—TEN CENTS. OAKLAND, CALIFORNIA, SATURDAY EVENING, SEPTEMBER 20, 1924 Copyright, 1924, by TRIBUNE Publishing Co. 18 PAGES NO. 81

HAMMER THUG KILLS WOMAN

Robbers Tie Bomb to Victim

ENGINEERS RUSH WATER PLAN CHOICE

By E. S. PLADWELL.

Behind closed doors, isolating themselves as much as humanly possible, Arthur P. Davis, General George W. Goethals and William Mulholland, engineers, seeking the ultimate water supply for the East-bay cities, are now delving into masses of statistics and details preparatory to their final report and recommendation, probably Monday.

When they arrived in Oakland yesterday afternoon after an exhaustive tour of the lower Sierras and the northern California coast mountains, they admitted that they had no inkling of what their own choice will be. Unit costs, distances, labor prices, tunneling, grades and dozens of other elements must be combined and compared. The cost of a tunnel under Carquinez straits for the Eel river project, versus the cost of the dam at Lancha Plana for the Mokelumne site, is only one of the problems in comparison.

NONE WILL GIVE HINT OF CHOICE.

"I couldn't give any idea of the result because I do not know myself," says Davis.

"We've seen the country," admits Goethals, "and now we'll have to see the estimates."

"I'm wearing a poker face," says Mulholland.

All three agreed that there will be a general "wrangle," with every phase of everything mulled over, to reach a final unanimous conclusion, if possible. All agreed that there may be, and will probably be, varying conclusions reached concerning items on each project; but the basic facts are the same for all.

Four projects have now been examined, plus an alternative plan for pumping water out of the Sacramento river near Rio Vista. The four projects are:

1—The Mokelumne, with a clear watershed but with an aqueduct running through some highly cultivated country, though no tunnel under any bay or strait is necessary.

2—Hetch Hetchy, owned by San Francisco. In this project it is admitted that the political problem outweighs the engineering problem, in that San Francisco owns the project, and the advisability of hitching upon another city's construction plans is a matter which presents many political and administrative angles.

3—The Upper Sacramento project. This is the biggest, longest and costliest, according to the engineers, though it could be about the cheapest if an enormous project were desired. The engineers are now considering whether this project is within the Eastbay means. A tunnel under Carquinez straits would be one of the problems in engineering.

4—The Eel River. This is already partially completed insofar as impounding water is concerned, and thus is held to promise quick completion to the Eastbay, though its speed in comparison with the Mokelumne project is one of the matters now under consideration. The impounding reservoirs are now owned by the Snow Mountain Power Company, which sells power to the big companies by wholesale. If water was taken from this source, it would mean a tunnel under the bay between McNear's Point and Point Richmond.

All four projects were thoroughly examined by the engineers, who visited every point of interest except the proposed damsite for the Upper Sacramento project at Iron Canyon, near Red Bluff, which has been so thoroughly examined and discussed by engineers in the past that all its capabilities are known.

PERSONAL SURVEYS AUGMENT MAPS.

The Hetch Hetchy and Mokelumne projects were examined during the first part of the week. On Wednesday the examination of the Sacramento and Eel

(Continued on Page 2, Col. 1)

Triplets Named For La Follette, Coolidge, Davis

BY ASSOCIATED PRESS LEASED WIRE TO TRIBUNE

CHICAGO, Sept. 20.—One of triplets born to Mr. and Mrs. Roy Lee, of Aurora, Ill., near here, may bear the name of the next President.

They telegraphed President Coolidge, John W. Davis and Senator La Follette: "We have named one of our triplets for you. One is certain to have the name of the next President."

"But you can't be certain of that," the answer was wired in behalf of Senator La Follette by his son, Robert Jr. "The election may be thrown into the Congress and a nominee named after a deadlock in the House."

He suggested that "no matter what is done with the Coolidge and Davis boy the La Follette youngster should be kept and raised."

SLIDE ON SHASTA CHECKED BY COLD

Mud Flow Menacing Town of McCloud Stopped by Coat of Ice.

BY ASSOCIATED PRESS LEASED WIRE TO TRIBUNE

SACRAMENTO, Sept. 20. — Freezing temperature during the night at the base of Mount Shasta checked the stupendous flow of ashes, mud and lava formation which poured down the sides of the mountain before a torrent of flood waters, imperiling the lumber town of McCloud, five miles distant.

The walls of Mud Creek canyon, which held the on-rush, after the weight of the rolling formation caved in 15 acres on the side of the peak, became more rigid with the dropping of the thermometer.

Soon after the rampage of the volcanic formation gained impetus, engineers of the United States geological station went to the scene of the disturbance and pronounced a flood imminent unless the flow was abated.

Preparations are being made to reinforce the temporary reservoir walls which hold the McCloud water supply. When the sudden change in weather conditions froze the soft rolling elements, coating the surface with a thin, rigid layer of ice.

V. V. Vostmeyer, forest service official at the geological station here, told the Sacramento Union that sudden change in the temperature is all that held back the rolling torrent from the lowlying valley. He said if the Mud Creek canyon walls had opened, there would have been no way to have halted the progress of flow.

Vostmeyer declared that he believes the warm weather for the year has ended and from now on the weather will become colder, climaxing in heavy snowstorms along the slopes of the mountain.

New ice fields above the glacial formations which were not known to exist on the mountain, are declared to be the cause for the avalanche, Vostmeyer said. These 10,000 and 11,000 foot levels and have been protected from the rays of the sun by snows which in some sections were from 10 to 20 feet in depth.

J. R. Hall, supervisor of the Shasta National forest, scouts the report that a glacier has slipped from the northern slope of Mount Shasta and is sliding down hill at the rate of five miles an hour. Glaciers travel only a foot or two a year, he explains. Even the glacier that has given Mud Creek canyon such a deluge did not slip from its moorings. The glacier is still "at home," but the heat of the summer and fall has transformed it into a steaming water pot with the aid of the volcanic ashes which caved away.

San Josean Killed In Fall From Roof

SAN JOSE, Sept. 20. — Falling 30 feet from the roof of his home on Clelland avenue in the Los Gatos district, A. J. Gillette, 71, was instantly killed last evening. Gillette's skull was fractured.

WILBUR PUTS NAVY'S FATE UP TO BOARD

BY ASSOCIATED PRESS LEASED WIRE TO TRIBUNE

WASHINGTON, Sept. 20.—Secretary Wilbur, whose Western speaking trip was cut short when he was asked by President Coolidge to return to Washington, visited the White House today and at the termination of his interview with the president announced that a special board would be appointed to investigate the relative importance of air, submarine and surface craft in the navy.

Appointment of the board was suggested by the president, Wilbur said, adding that the chief executive indicated he desired the matter to be taken up at once "with a view to adjustment of the budget" in accordance with whatever conclusion was reached by the board.

Secretary Wilbur declared emphatically that the speeches he made on his tour were not brought up at the White House conference. Only the technical details of the budget in relation to a balanced navy was considered, he said.

Referring particularly to an address made in Seattle, Secretary Wilbur said he had been incorrectly quoted with reference to American-Japanese relations. He asserted the speech was "emphatically conciliatory."

DENIES SPEAKING OF "ANTAGONISTIC" PEOPLES.

"I did not say there were two antagonistic peoples on the Pacific, but 'two opposing civilizations,'" he said, "and I was not referring to the Japanese, but to what might be termed the Occidental as compared with the Oriental. I made no invidious comparison between them. I might add that a Japanese consul present came up and enthusiastically thanked me after the address."

In further explanation of the Seattle address the secretary asserted its purpose was to show that "the limitation of arms conference, in making impossible an aggressive war across the Pacific, had guaranteed the safety of our West coast during a period in which existing problems could be worked out.

BATTLESHIPS HELD "BACKBONE OF FLEET."

"In other words," he said, "I was trying to say that limitation of arms furnished a pledge of friendship in such positive terms that it could not be gainsaid."

Although of an open mind in the forthcoming discussion of naval weapons Secretary Wilbur pointed out that in his western speeches he had stated his opinion that "the battleship still is the backbone of the fleet." This phrase was substantially the conclusion reached by a joint board of army and navy experts which studied the subject two years ago.

COOLIDGE TOLD HE WILL CARRY CALIFORNIA.

Wilbur said he also discussed the political situation in California with the president, assuring him that if the campaign is continued there as at present the Republican ticket will carry the state by a plurality of 200,000 votes.

"I do not believe in the political theory," the secretary said, "that yo ushould say your candidate is winning if he is not. Quite frankly I talked to some people who declared that if the elections were held the next day La Follette would carry the state. There are two dangers to Republican success in California, first that the people will not vote; second, that there is too much assurance."

Child, Hit by Auto, Is Dead of Injuries

MARTINEZ, Sept. 20.—Arthur Morgan, 6, died at the Martinez hospital last night from injuries received yesterday afternoon when hit in Pittsburg by an automobile driven by Miss Edna Rhoades of that town. According to police reports the boy, the son of a Pittsburg laundry owner, darted across the street in front of the automobile.

Rich Merchant Is Left to Die With Infernal Machine Chained to Waist

LOS ANGELES, Sept. 20.—With a homemade infernal machine chained around his waist, George Caldwell, wealthy produce merchant, was forced early today to go from his home here to his place of business by two desperadoes, who robbed him and, dissatisfied with their loot, left the merchant to die.

Caldwell, rescued by his employees, was found in his office with a clock in the death machine clicking off the seconds.

MIDNIGHT STORM SWEEPS 2 STATES

Score of Towns in Arkansas and Missouri Wrecked by Tornado.

BY ASSOCIATED PRESS LEASED WIRE TO TRIBUNE

HOT SPRINGS, Ark., Sept. 20.—One person was injured, two buildings were demolished and several others suffered serious damage in a tornado which struck this city last night.

Elsa Kellerin was slightly injured when St. Luke's Episcopal church collapsed before the twister. He had sought protection from the wind and rain by standing against the walls of the church and was buried in the debris.

BY ASSOCIATED PRESS LEASED WIRE TO TRIBUNE

ST. LOUIS, Sept. 20.—The extent of injuries and probable toll of lives as well as the amount of damage done by a tornado that swept several towns in southeast Missouri is uncertain owing to the fact that communications were broken by the storm. The area reported to have been struck by the tornado is centered around Annapolis, about 160 miles southwest of this city.

BY INTERNATIONAL NEWS LEASED WIRE TO TRIBUNE

BISMARCK, Mo., Sept. 20. — Many persons were injured and great property damage done when a tornado swept throlgh Annapolis and surrounding districts last night, according to meager reports reaching here this morning.

SCORE INJURED BY MISSOURI STORM.

POPLAR BLUFFS, Mo., Sept. 20.—Probably a score of persons were injured, none fatally, and damage estimated between $50,000 and $100,000 was caused when a tornado struck several towns in Iron and Reynolds counties last night, according to meager reports received here today over crippled telephone wires.

Probably the greatest harm was at Annapolis, where thirty or forty buildings were reported damaged and several persons injured. One report said nine were hurt there.

WYOMING BLANKETED WITH 4 INCHES OF SNOW.

ROCK SPRINGS, Wyo., Sept. 20.—Four inches of wet snow covered the ground here this morning. This is the first of the season and fell during the early morning hours.

Lightning Starts Two Timber Fires

OROVILLE, Sept. 20.—Two fires, believed to have started from lightning, are burning in timber lands in the Lumpkin Ridge district. One of the fires was reported to be on property of the Hutchinson Lumber Company and another on the slopes of Rock creek.

PASADENA, Sept. 20.—With brush fire in the San Gabriel canyon district east of here under control after a 20-day struggle. The San Gabriel fire payroll will amount to about $54,000, according to the Los Angeles county forester, the fire fighters being paid at the rate of 35 cents an hour. Fifty thousand acres was burned over.

FIGHT RAGING IN SUBURBS OF SHANGHAI

By D. C. BESS,
United Press Staff Correspondent.

SHANGHAI, Sept. 20.—Victorious Kiangsu troops, continuing the drive on Shanghai, were within eight miles of the city this evening.

Forces of General Lu Yung Hsiang, attempting to hold Shanghai against the Chekiang armies, fell back, slowly, throughout the day, but contested every inch of the ground stubbornly. There was a continuous roar of artillery fire throughout the afternoon as the Kiangsu troops advanced under cover of a barrague.

The Kiangsu troops were on the outskirts of the suburb of Nansiang a the hour this telegram is filed and continue to advance.

AIRPLANES OVER CITY TERRIFY CITIZENS.

Kiangsu airplanes flew over Shanghai and capture of the city was expected by the attacking armies by tomorrow.

Hordes of refugees, including many deserting Chekiang soldiers, pourned into the city and there was indication of a dangerous panic as nightfall came on.

Barbed wire entanglements, which were thrown up about the refuges of the foreign colony during the afternoon, were electrified and searchlights were playing on the side streets.

Foreign warships in the harbors had steam up and were stripped for action. There are sixty-five foreign warships in port, including a number of American ships.

By RAY G. MARSHALL,
United Press Staff Correspondent.

PEKING, Sept. 20.—"War to the finish."

With this edict, General Wu Pei Fu started his campaign against Chang Tso Lin, the Manchurian war lord, today, announcing the fight will last until Manchuria has been brought under control of the central government and Chang crushed.

Wu received foreign correspondents at his headquarters and announced plans for he campaign.

LONDON, Sept. 20.—Chang Tso Lin, Manchurian war lord, wan the first battle of China's civil war in the north today, when strong cavalry units of Wu Pei Fu's troops attempted a surprise attack on the Manchuria forces in Tapen Chao Wang district and were repulsed with heavy losses, according to a Mukden dispatch to the Evening News.

The opposing armies are now four miles apart.

Two hundred thousand government troops are read; to fight on the northern frontier, he said. The government will accept full responsibility for life and property in Manchuria during the campaign.

TOKYO, Sept. 20.—The Japanese government has granted permission to Chang Tso Lin, Manchurian dictator, to use the South Manchurian railway in his operations against the Peking government.

A refusal of Chang's request would have been interpreted as favoring General Wu Pei Fu, a position Japan wishes to avoid.

Skull Fractured, Man Rides Home in Car

Although suffering from a broken nose, fractured skull and numerous cuts and bruises, Raymond R. Gsell, 465 Fortieth street, left the scene of the accident in which he had been injured, at 110th avenue and Foothill boulevard, and went to his home unassisted on a street car.

Nobody was home when he arrived there and he started to walk across to a neighbors. He felt ill when he reached the curbing and sat down for a moment. The police found him there and removed him to the emergency hospital.

Gsell was riding a motorcycle, he told the hospital attendants, and collided with an automobile.

Sues Ex-Mate for $40,000

IRENE CASTLE, dancer who has filed court action to recover $40,000 in stocks alleged to be held by former husband.

BIRDMEN START HOP FOR EL PASO

World Fliers Are Scheduled to Make San Diego in Two More Jumps.

LEASED WIRE TO TRIBUNE BY ASSOCIATED PRESS

LOVE FIELD, DALLAS, Texas, Sept. 20.—With Lieutenant Lowell H. Smith, flight commander, in the lead, piloting the Chicago, the army world fliers took off from Love field for El Paso at 9:40 a. m., central standard time.

The jump to El Paso is 645 miles by the right of way of the Texas and Pacific railroad, which the fliers will follow. The fliers headed due west into a strong head wind, which Lieutenant Smith declared would materially lessen their speed, reducing their flying speed to approximately sixty-five miles an hour.

Lieutenant Smith did not participate in the welcoming receptions and festivities last night planned in honor of the fliers, because of a slight cold. However, he announced today that he is in splendid condition to take the next jump.

The fliers arrived at Love field yesterday at 4:24 p. m., completing the hop from Muskogee, Okla., a distance of 225 miles, in three hours and 54 minutes.

From El Paso the fliers will jump to Tucson, Ariz., and then to San Diego, it was announced today. The flight will be continued in easy stages until completed at Seattle. The longest jump after leaving El Paso will be 450 miles from San Francisco to Eugene Ore.

From Rockell Field, San Diego, the fliers will jump to Clover Field, Los Angeles, then to Crissey Field, San Francisco, then to Eugene Ore., and completing the circuit at Seattle.

SAN DIEGO, Sept. 20.—Flight Commander Lowell H. Smith and his American wingmates, now on their last lap of circling the globe, will arrive in San Diego Monday, according to word received from Lieutenant Smith here today. San Diego is planning to give a great welcome to the airmen, when they come again in sight of the Pacific ocean, and is expecting a large crowd to come from other points to help swell that welcome.

EX-HUSBAND SUED BY IRENE CASTLE

Dancer Seeks to Recover $40,000 in Stocks Held by Robert Tremain.

NEW YORK, Sept. 20.—Irene Castle Tremain McLaughlin, internationally famous dancer, appeared in supreme court today and had her second husband, Robert E. Tremain, arrested.

Tremain is a wealthy Ithaca manufacturer and society leader and a member of one of the oldest upstate families.

According to word from Ithaca, Tremain was arrested there in his home.

Irene Castle Tremain McLaughlin told Supreme Court Justice Levy that Tremain is holding securities that belong to her. She is beginning action to recover the securities, which she values at $40,000 and which she claims she gave Tremain when they were married.

Daughter Born to Widow of Caruso

BY ASSOCIATED PRESS LEASED WIRE TO TRIBUNE

NEW YORK, Sept. 20. — Gloria Caruso, daughter of the late Enrico Caruso, has a half sister, Jacqueline Dorothy Ingram.

Jacqueline was born to Mrs. Dorothy Caruso Ingram, widow of the tenor, at a private hospital in Madison avenue late last night.

An hour later a son was born to Mrs. Ingram's cousin, Mrs. Henry Rogers Benjamin, who will be an heir to his great grandfather, the late Henry H. Rogers, one of the founders of Standard Oil. His grandmother, Mrs. William Evarts Benjamin, died two weeks ago, leaving a $30,000,000 estate.

Mrs. Ingrah married Captain Ernest Ingram of London a year ago. Last April she confirmed reports that she and the captain had separated.

$30,000 IN GEMS TAKEN BY SLAYER

LOS ANGELES, Sept. 20.—Arrest of Harry Garbutt, alias Harry Connor, former Illinois convict, for the brutal murder of Mrs. C. H. Hunn, wealthy Chicago woman found dead last night in her Pasadena home, was expected hourly here today. After beating Mrs. Hunn with a hammer the man shot and killed her and fled, police said.

Garbutt, who, the authorities claimed, was released from Joliet prison in Illinois through the influence of his asserted victim, killed the wealthy woman for $30,000 worth of jewels, with which he was believed to have escaped, police said.

The former convict had long been befriended by Mrs. Hunn, who had sought to reform him, according to the officers.

Mrs. Hunn was the wife of the president of the Charles Eneu Johnson Company of Chicago, manufacturers of printers' ink.

KIN OF MURDER VICTIM GIVEN POLICE QUIZ.

The suspect was introduced to Mrs. Hunn by a prominent Los Angeles social worker only a few weeks after he came to the Pacific coast, after gaining his parole from the Illinois prison, police said.

F. R. Gibson, wealthy distant relative of the woman, was questioned closely for several hours after the shooting. Police declined to divulge what they hoped to learn from questioning Gibson.

Gibson was at the home of Mrs. Hunn when the crime was committed. With Virginia Hunn, 8-year-old daughter of the woman, he and Mrs. Hunn were seated at the table when the suspected slayer called. Mrs. Hunn, according to Gibson, insisted on "her friend" joining them at dinner.

"After dinner had been finished," Gibson told detectives, "the little girl went to bed. While I was in another part of the house Mrs. Hunn and the stranger went to the kitchen. After they had been absent from the living room for a short time I went to the kitchen to see where they were. I found a spot of blood on the wall. I became alarmed, because Mrs. Hunn was accustomed to attacks of the heart. On the floor I found a blood-coated hammer.

HEARD SHOT, THEN FOUND VICTIM'S BODY.

"Then I heard a shot. I rushed to the yard in the rear of the apartment court and found Mrs. Hunn dead. A bullet had pierced her heart. The stranger was gone. I called F. W. Latham, owner of the apartment house, and we summoned Dr. Andrew Bonthias, who, after a brief examination, pronounced Mrs. Hunn dead."

Clifton H. Hunn, husband of the slain woman, who, police learned, had been living at the Illinois Athletic club in Chicago, could not be located today and was believed to be on his way to Pasadena.

Gibson, a retired business man, was a frequent visitor at the Hunn residence.

2 Firemen Injured In S. F. Store Blaze

SAN FRANCISCO, Sept. 20.—Two men were injured and considerable damage done in a fire which broke out early today in the basement of Joost Brothers' hardware establishment, 1053 Market street. Two alarms were turned in for the blaze, which originated from an unknown cause. Hoseman Larry Miskel, 478 Church street, attached to Engine 17, and Acting Battalion Chief John Kearny were overcome by smoke and treated at the Central emergency hospital.

Rock Slide Ties Up Yosemite Travel

MERCED, Sept 20.—A rock slide above Arch Rock, almost at the entrance to Yosemite Valley, resulted in a tieup of stages and automobile traffic for many hours while the debris was being cleared away. Lack of rain in the mountains caused the rocks to disintegrate, and the slide resulted.

Rex Beach Contributes Short Story of Town Not Large Enough for Two Men To Tomorrow's Tribune

ENGINEERS WORK ON DATA TO PICK WATER SUPPLY

Rough Country Traversed by Viewers for Municipal Utility District.

(Continued from Page 1)

projects began. All the Eastbay engineers were equipped with numerous maps, diagrams, cross-sections and other data, but the personal examination was admitted to be practically imperative.

The pary took three days to the trip with a touring car and a roadster. As aids to Davis, Goethals and Mulholland were E. C. Mills and G. B. Sturgeon of the Eastbay Municipal Utility district. Mills has been studying all the possibilities of the Sacramento project, and Sturgeon was an expert on the Eel.

The first examination was the tour of the proposed aqueduct line from Benicia to the Upper Sacramento, the line skirting the hills near the highway, and running just south of Tolenas and thence skirting the Vaca Valley and going north along a point several hundred feet east of the highway. Many times the party left the main highway and took rough country roads so as to keep in exact touch with the line, which runs some distance west of Woodland and thence toward Williams.

GLENN-COLUSA CANAL EXAMINED.

At Williams the party examined the Glenn-Colusa canal, where it crosses the highway. Davis admitted that the Eastbay district might tap this canal at this point and bring water here, but the canal would have to be widened, and the quality of the water might deteriorate.

At Williams the party decided to go to Bartlett springs o be in striking distance of the Eel River project. A long drive over rough roads was a prelude to Thursday's drive, the most strenuous trip of all.

Thursday morning the party went to Upper Lake and thence to Blue Lakes, taking a rough country road to the Potter valley, where the Snow Mountain water plant is. This plant, which would have to be taken over by the Eastbay with the rest of the Eel river project, has two Allis-Chamber turbines and a Pelton wheel capable of turning four Allis-Chalmers and four Westing house generators. The power is sold to the Pacific Gas & Eelectric Company at present, by wholesale.

WILD COUNTRY IS TRAVERSED.

W. H. Clark, superintendent of the Snow Mountain Company, accompanied the party over twenty miles of wild country and high ravines towar the Scott dam, the main impounding dam of the Eel river project, far in the upper reaches of the river's canyon. The rutty road winds for miles through some of the most abrupt country in northern California. In some places deer were seen within a few feet of the leading automobile.

Military guards from Fort Winfield Scott were found at a crossing of the Eel, to prevent tourists and campers from going into the country.

Clark and the forces at the Scott dam, which holds back the waters of the Eel in a big Y-shaped lake called Gravelly Valley reservoir, gave a lunch to the Eastbay party.

The Scott dam, which would have to be acquired by the Eastbay with the rest of the Eel river outfit, is what is termed a gravity dam, in that its weight is sufficient to hold back the pressure of the lake behind it. Mulholland, an expert geologist, intimated that this dam might in later years be strengthened, if the Eastbay takes it over and impounds more water.

REST AT UKIAH FOLLOWS JOURNEY.

After inspecting this dam, the party drove about 14 more miles of wild country and visited the lower dam, which utilizes the spillway water from the Scott dam and sends it via a one-mile tunnel to the Potter valley power house, where it keeps the wheels going. The party arrived at Ukiah Thursday night after an arduous journey.

A feature of the stay at Ukiah was the playing of a blind musician in a restaurant during dinner, and in a parlor ante-room later. Mulholland and Goethals passed the hat and netted about $5 for the player, who nearly fell over.

Yesterday morning, the party started southward after inspecting various locations around Ukiah for the proposed line of an aqueduct from the Eel. Yesterday morning they went over a small ridge, which would have to be tunneled for an aqueduct and thence into the Russian river country, down which the aqueduct could flow for a way until a tunnel could take the water across country again through the mountains and along the flats to McNear's Point.

RIVER ADVOCATED AS TEMPORARY ROUTE.

"I do not advocate the use of the Russian river as a permanent proposition," said Davis, "but as a temporary matter, to save money, it could be so diverted. The Russian river could carry the water from the Eel for several miles, and save that much immediate construction."

At Point Richmond another view was taken of a possible landing-place for a tunnel on this side of the bay, and then the party came into Oakland.

The complete inspection from start to finish was made in jig time, according to both Goethals and Mulholland, who praised Davis' time schedules. Not a moment was wasted. There was no untoward incidents, not even a puncture at the wrong time, to mar the speed of the trip. Sometimes the wheels of the big touring car, driven by Mills, were half in the air, especially in the rougher country.

Goethals and Mulholland, who had never been together on an inspection tour before, expressed their pleasure at the whole trip to Davis, who kept schedules running.

"Well," said Davis at the end, "we've seen it. Now for the real work."

Several tons of cost estimates, distance estimates, pitches, thrusts, tunnel costs, grading costs condemnation costs, geological reports evaporation statistics, damsite plans, transportation charges and various other items were immediately unrolled and the doors were closed at the offices at Seventeenth and Telegraph.

They are still at it.

League to Extend Session for Pact

By HENRY WOOD,
United Press Staff Correspondent.

GENEVA, Sept. 20.—The present session of the assembly of the League of Nations may continue until after September 27, the proposed date of adjournment in order to complete its work of framing a world treaty of arbitration, security and disarmament, President Motta announced today.

With success apparently about to crown their efforts to obtain a basis for prevention of future wars, league leaders bent their energy toward pushing through final details of the program proposed by Premiers MacDonald, of England, and Herriot, of France, before the end of the 1924 assembly.

JAMES A. DRAIN, NEW LEGION HEAD, LAUNCHES WORK

Washington, D. C., Attorney to Take Up Headquarters at Indianapolis.

ST. PAUL, Minn., Sept. 20—Prominent in the work of the American Legion since its inception, James A. Drain, of Washington, D. C., was chosen national commander of that organization at the concluding session of its sixth annual convention here today.

Besides electing overwhelmingly the new commander, the convention chose five national vice-commanders unanimously and named Father Joseph Lonergan of Durand, Ill., a Catholic priest, national chaplain. Omaha previously had been selected for the 1925 convention.

A man whose close study and practice of military problems brought him, through special commission, a place in the American expeditionary force despite the loss of his right hand, will lead the legion for the next year.

In a statement to newspapermen last night the new commander emphasized that it is the rehabilitation work that will receive much of his attention, and the child welfare program of the legion. His interest in children is natural, he says, for he has six.

For the greater part of the first six months of his administration, the new commander will give close attention to the work of the organization headquarters at Indianapolis, where he will establish his residence within ten days.

Drain was born in Warren county, Illinois, in 1870. He practiced law in Seattle, moved to New York in 1906 and two years later moved to Washington, D. C.

During the Spanish-American war Drain was a captain of infantry.

He was an ordinance officer of the First division and later held a similar post in the tank corps.

Drain was a member of the original caucus in Paris that formulated the general plan for the American legion. He served two terms as department commander of the District of Washington and has been a member of the national executive committee.

Five national vice-commanders then selected were chosen by acclamation and without opposition, and are, Eugene Armstrong, Connecticut; Frank McFarland, Kansas; A. L. Perry, Panama; William Stern, North Dakota, and Peyton H. Hoge, Kentucky.

The national executive committee elected Even Putnam of Massachusetts, national historian; Robert H. Tyndall and Robert A. Adams, both of Indianapolis, national treasurer and national judge advocate, respectively, and endorsed the commander's selection of Russel G. Creviston, incumbent, as national adjutant.

Court Rules Boy Need Not Choose Between Parents

"Don't answer that question," said Superior Judge James G. Quinn to Wilbert Morris, 11, and Lavern, his brother, 8, when they were called before the court and asked which they preferred, their father, Joseph Morris, of Hayward, or their mother, Florence, of Mission San Jose.

"Such a question should not be asked of children," said Judge Quinn. It places them in the position of being antagonistic to either one or the other parent. I don't care to have such a thing happen in my court."

The incident took place during a hearing for temporary alimony, Mrs. Morris having sued for divorce. She was asking also for the return of the children, who were sent to visit their father over Admission Day and who have not been returned, according to her.

The court ordered the children into the mother's custody and directed Morris to pay her $30 a month pending the trial of the divorce action which was set for October 12.

CAMPFIRE GIRLS REMODEL GARAGE FOR CLUBROOMS

Building Cleaned and Painted and Garden Is Designed and Planted.

PIEDMONT, Sept. 20.—Members of the Niawana Campfire group here are bent upon attaining a degree of artistry in home decorating. They are applying their theories upon a garage on the property of E. R. Dudley, 797 Highland avenue, which has been turned over to them for clubrooms.

This week members of the group attacked the building with scrub brush and paint and expect to have the new clubrooms ready in a few days. While some of the members of the group complete the painting, others plan to strive for honors in gardening.

In addition to the decorating of the clubrooms, the girls give their time to the entertaining of children at the Baby Hospital in Oakland. They are in charge of Mrs. F. C. Blumberg.

Camper Gives Child Poison for Medicine

WALLA WALLA, Wash., Sept. 20.—Thinking that he was giving his six months' old daughter a teaspoonful of castor oil, Robert Mitchen, an occupant of the auto camping grounds here, found that he had given her poison instead, according to the story he related to officials of the local hospital to which the child was rushed.

The little girl sustained severe internal burns but physicians stated that she may recover.

WE MAKE PUBLIC

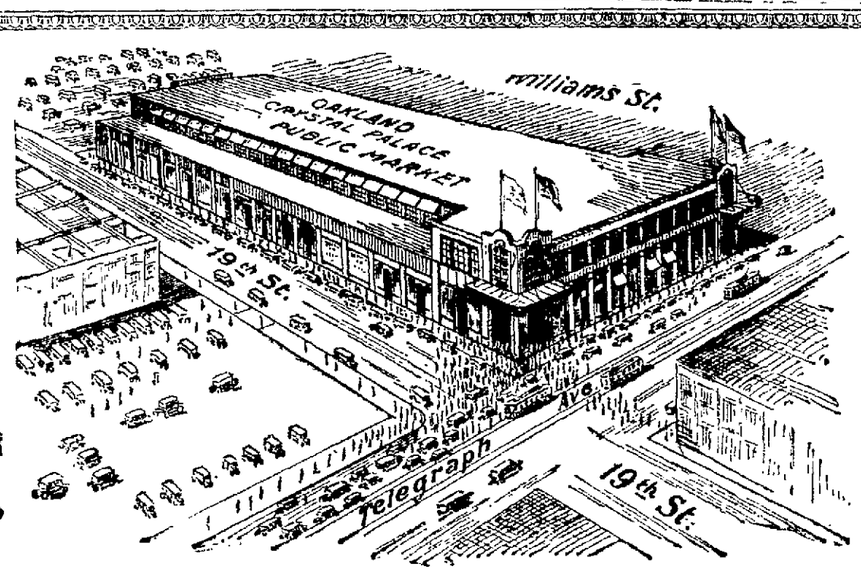

ANNOUNCEMENT

THAT THE

OAKLAND Crystal Palace Public Market

Telegraph Ave. at 19th St.

WILL OPEN ABOUT NOVEMBER 15TH, 1924

The organizers and personnel who have operated the famous CRYSTAL PALACE PUBLIC MARKET of San Francisco have selected for this great institution the property formerly known as East Bay Market

East Bay housewives will have a food emporium that fulfills their highest ideals.

This institution will grow into the hearts of every citizen. It will be a civic pride, an organization with an ideal.

New standards will be attained in "Service that Serves," real merchants offering merchandise of unsurpassable quality and at Oakland's *most attractive prices.*

For many months we have been developing the plans of which we are eager to tell you more. Soon we will formally invite you to be our guest. Then will you see the realization of our promises to you.

Mr. M. M. Marshall, well known organizer and general manager of the Crystal Palace Public Market of San Francisco, will, with his organization, personally manage this enterprise, assisted by Mr. J. M. McSherry.

Representative merchants are invited to inspect the plans at the office on the premises. Information gladly given.

A limited number of opportunities are open to merchants who can qualify. We suggest an early call. Telephone Oakland 4090.

AN EVERY DAY MARKET FOR EVERY EAST BAY HOUSEHOLD

The Premises Are Now Open to the Public as the East Bay Market

Piedmont Highlands

View from Piedmont Highlands.

We urge you to make YOUR selection now---TODAY---in the most highly restricted subdivision in the bay region---and the finest property now on sale.

ON SALE TODAY--TOMORROW

Wonderful Scenic Homesites 50, 60, 70, 80 feet wide and as deep as 200 feet

for

$1750---$2000---$2500

Small payment down and one per cent a month. No interest or taxes for one year, then 6 per cent.

All improvements of the highest type included.

Piedmont Highlands has been the sensation of the year, because it is the greatest offer of upper Piedmont homesites ever made—*and your last opportunity to buy at our prices*

---AND THESE FACTS

Piedmont Highlands is the only exclusive, restricted subdivison ever placed on sale with all lots 50 and more feet wide.

The closest-in of all view property—only 10 minutes from 14th and Broadway.

A panoramic view of landscape and seascape, unequalled in the bay region, by day or night.

Absolutely the lowest prices ever asked for upper Piedmont property. Prices for adjoining lots two and three times greater.

Within 2 blocks of Piedmont Ave. car line. Few blocks to Piedmont High School. Close to Piedmont civic center. San Francisco transportation. Low tax rate.

How to Get There:

From Oakland—Take Piedmont Ave. car, A car, to Oakland and Highland Avenues and walk two blocks east. Or motor out Lakeshore Ave. to Winsor to Highland; or Mandana Ave. to Highland; or Grand Ave. to Oakland to tract.

From San Francisco: Take Key Route train to 40th St. and Piedmont Ave., then take Piedmont Ave. car to Oakland and Highland Aves.

FRED T. WOOD CO.

417 15th St., near Franklin

Oakland, California. Phone--Lakeside 243

Geraldine
Aunt Elsie
Fiction
Clarice Patterns

DAILY MAGAZINE of the Oakland Tribune

Society
Clubs
Features

TODAYS SHORT STORY by Ad Schuster

THE UMBRELLA MENDER

AS a rule the stranger stopped to look at old Mackinson, umbrella mender, for he was a man of strange contrasts, a figure out of the old paintings of patriarchs. Mackinson's hair and beard were white and his eyes a guileless blue. His tattered even disreputable clothes would have given him an evil appearance were it not for the noble carriage of head and childlike gaze. Mackinson mended umbrellas and, when he had the time, sketched upon scraps of paper with a stub of a pencil. He was quite certain that he was a great artist.

Those who stopped to look over his shoulder when he was drawing smiled to see such scribbles as might have been made by a child of eight.

"I never had the chance to take lessons," the old man would say, "and never had the time to develop my talent. But now, with this umbrella business to keep me going, I am getting my hand in." Then he would concentrate heavily while the pencil added to the effects of his picture and say, "Do you know, I wouldn't be surprised if I found a market for this."

Mackinson's stand was in a side street and across from the office of a wholesale concern He had drawn every building in sight and so welcomed any new subject that came within his range One afternoon his pencil was busy with a large automobile which had stopped near the wholesale house. It was built for speed and luxury and the old man forgot the umbrella business, his need for money, and the people who passed as he made a picture which, to him, was his masterpiece He had all but finished when two men ran out of the office, leaped into the machine and drove off.

"Just my luck!" complained the artist, "now I have to finish it by memory"

But there was no time to finish Things began to happen in the quiet street with a rapidity that was amazing A patrol wagon clanged up, a crowd collected and there were policemen everywhere. To Mackinson it was bewildering Instead of being curious he was frightened, like a child lost in a crowd on the street.

A police captain paused in front of the umbrella man, looked in a book, then made a motion.

"You will come with me," he said kindly. "We are going to take care of you, see that you get a comfortable place to live"

This was the law. He could trust the law. "But my business, I must keep on with my business."

"After a while. When it gets warmer again."

Mackinson was not to know that men thought him incapable of caring for himself that the scrawls he called pictures and his destitute appearance had been responsible for reports which brought him to the station.

"When the weather gets warmer," said Mackinson in his cell, and he drew his paper from under his arm and started drawing. When they came to get him, that he might go before the judge, he was drawing an interior of the cell but it was not this picture that drew the attention of the captain who, following the case with sympathy, had come for the man.

"When," he said, pointing to a drawing that had fallen on the floor, "did you make that?"

"I was doing it when all those policemen came and ran around and got me for doing nothing at all"

"And that automobile, was it the one which went away just before we came?"

Mackinson smiled. This captain had recognized it was an automobile he had drawn.

"The very one, just as it was there, only it went away before I could put on the finishing touches."

"Listen," the captain was intensely interested, "that number there, are you sure it is the same as the one on the machine?"

"I am a real artist," said old man Mackinson, "and I never make mistakes"

It is a fact they caught the men who robbed the wholesale house from the odd drawing made by the umbrella mender. And Mackinson's reward was release in jail, release with a sum of money paid him by a man in a high hat.

"He isn't a vag now, he's got money," said the captain, "and I guess, anyway he isn't doing anybody any harm."—(Copyright).

NEW CONTENDERS AS EASTBAY WATER SOURCE

Here are some of the scenes visited by Arthur P. Davis, General George W. Goethals and William Mulholland on their inspection trip of the Upper Sacramento and Eel River projects, in their search for the ultimate water supply for the Eastbay. 1. The Gravelly Valley reservoir behind the Scott dam far up on the Eel river. 2. The lower or secondary dam on the Eel river project. 3. The Potter Valley power house, which would also be taken over by the Eastbay if the Eel river system were bought. 4. The Eastbay engineering force inspecting the construction of the Glenn-Colusa canal at Williams. G. B. Sturgeon of the Eastbay municipal utility district, Goethals, Davis and Mulholland are watching the laborers. 5. Davis and Goethals about to board their car at the Eel river for a long trip to Ukiah, while Davis points out an item of interest 6. A general view of the Scott dam, whose weight holds back the Eel river at Gravelly Valley reservoir. This dam is straight and not curved, and is heavy enough to back up the waters behind it. 7. Scott dam, showing spillway. This dam would be taken over if the Eel river project were decided upon. 8. A conference of the Eastbay engineers at the Potter Valley power house, Mulholland facing the camera.

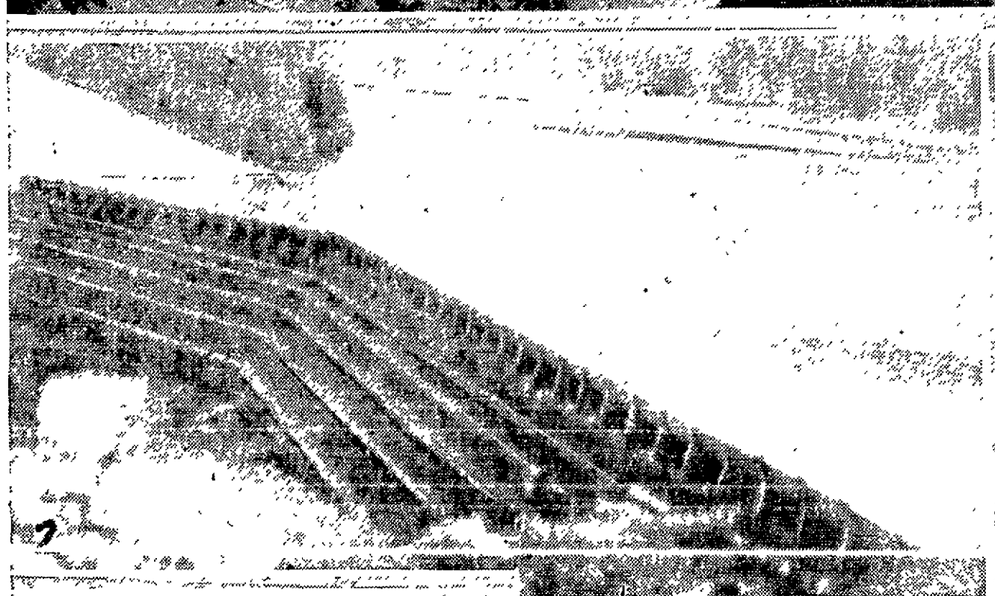

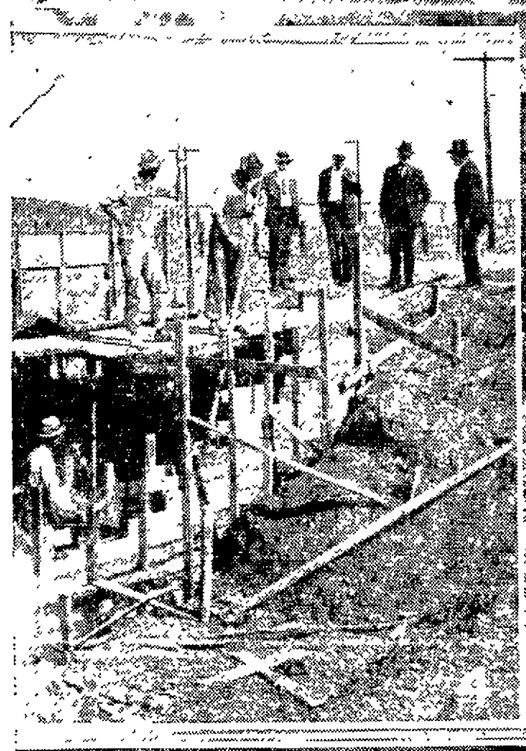

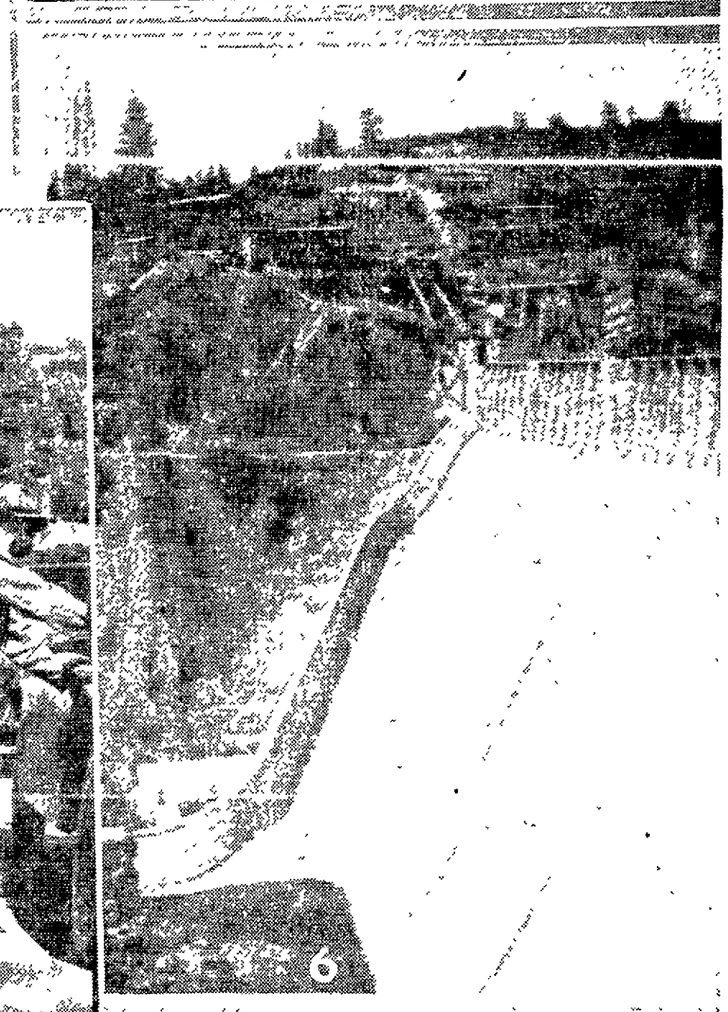

MY HUSBAND'S LOVE by Adele Garrison

CURIOUS QUERY

I HAVE heard people say that a few minutes sometimes seemed like eternity, and I have employed the same simile myself. But I have never realized its truth quite so vividly as I did in the last spurt of the motor boat containing Harriet and Edwin and the Harrison children, while I stood on the lonely pier back of Mrs. Bird's house, waiting with her for the signal which Lillian had promised when they were safe on board the larger boat.

Mrs. Bird was standing with her hand cupped behind her ear, and I knew that her trained hearing was following every sound of the smaller motor boat.

"He's alongside now," she said. "He's shut off the motor. Would you say Griffin's boat is out of their inlet yet?" She turned to the youth, called John, who stood near her.

"Just about," he returned

"That's what I thought," she commented. "Well, we'll know what's what in a minute or two. Not a sound now"

Involuntarily I put out my hand and gripped her shoulder, breathlessly waiting for the signal Lillian had promised, while the lapping of the water at our feet sounded like thundering surf, and the distant chug of motor boats like the rattle of artillery.

It came—clear and distinct—the cry of the screech owl. Then a second's silence, and again the cry floated to our ears.

"Give your reply quickly," Mrs. Bird whispered, "so you won't delay them."

I obeyed her, and repeated the cry three times as Lillian had asked me. My cry, however, was but a poor imitation of either the bird or my gifted friend, and I felt my cheeks burn in the darkness as I heard an involuntary and quickly-smothered chuckle from the young chauffeur.

"We'll wait a minute or two," Mrs. Bird announced, wisely ignoring the levity of her aid. "I want to see that bigger boat get off. There. Her light's moving. Everything's set now, John"

"Take the other boat and beat it down to George. Tell him to find out whether Griffin had his own boat out or whether he rented it to somebody. If the latter, tell him to get a line on that boat if it takes him all night, and report to me as soon as he finds out. Then come back up to the house."

"All right, Ma'am." He touched his cap and vanished into the darkness.

Mrs. Bird grasped my arm firmly.

"We'll go back now," she said. "There's room for two on this path if you keep close to me."

With my mind torn between fear that something would happen to prevent the sailing of the children, and the hope which Lillian's signal had given me, I made a nervous comment to Mrs. Bird I otherwise would have left unuttered, following Lillian's precept of no questioning ever, unless absolutely necessary.

"You have an ample and able staff for any undertaking, have you not?"

I felt her stiffen involuntarily against me, and feared that she would regard the question as the impertinence it really was, although unintentional. Then she relaxed and laughing softly.

"Bless you," she said. "Those boys are not on my payroll. They all have jobs of their own—except the man who drove you—he works part of the time for me here, and I have first call on him. But George and Martin used to work with me and under Mrs. Underwood, and they are always glad when the chance comes to do something along the old line. Mind your step here. We're beginning to climb. And we'll do no more talking until we're safe in my sitting-room again."

We retraced our course silently around the hill to the outdoor garage. Unlocking the door and switching on the lights, Mrs. Bird looked searchingly around the room. Evidently finding nothing disturbed she locked the door, and put out the lights, and fumbling with the masked door in the wall, drew me after her into the passage.

"There!" She drew a palpably relieved breath, as she slid the door into place behind her, and turned the light of her flash-light on the floor of the narrow passageway. "Everything's all right now."

But I noticed that she spoke in a whisper, and I made no reply. Neither did she speak again, until after reaching the end of the passage in the basement, she led the way upstairs to her sitting-room.

"Now," she said, drawing up a rocking-chair before the fire, "you've got the hardest job of all. Sitting still until John comes back so that we can find out what the gentry watching the streets are doing."

(Continued Monday)

GERALDINE'S FASHIONS HOME AUNT DIDI

Cry on Geraldine's Shoulder

Trademark Registered

I HAVE great respect for those who fill their leisure with the pursuit of things worth while, whether those pursuits be in the world of sport or art or the intellect or elsewhere. The lover of achievement knows the mental stagnation which follows the program of a daily round of pleasure.

Here is an ambitious little housewife who seeks the means of occupying her mind with an art that will give happiness not only to herself but to the world. Can anybody help her?

Dear Jerry:

I am a young married woman and rather lonely, so I am writing to you.

I've tried to think of something to do that would occupy my mind and also my time and which would be a benefit to me all in one.

When I was a little girl, Jerry, and had day dreams and built air castles, I could see myself as a great singer. Now, Jerry dear, please don't think I'm throwing bouquets at myself, but many people have told me that I have a clear, sweet voice. Of course, that is flattering to me and I know you are wondering why I'm crying on your shoulder. It is this: I don't in the least know how to use said voice.

Way Sought to Utilize Sweet Voice

If you or the gang knew of some one who would give me vocal lessons in exchange for my services it would make me very happy indeed. I just know I could give satisfaction.

Your time is very valuable Jerry, so I will be on my way.

Goodbye and many thanks.

WARBLER.
Lakeside 4986.

Here's somebody else with an energetic mind clamoring to be fed. This friend is ever so hungry for the food that she cannot have for awhile, so she wants some good, nutritious books to devour. Another opportunity to help.

Jerry Pal:

You printed my one letter to you and said that you liked it. I am so glad, for I do like you.

Now may I beg a boon of you? Will some of your gang suggest some good books for me to read, some worthy of reading and by authors such as Cabell, Mencken, etc.?

I am forced to be idle a goodly part of the day because of ill health. I have been under treatment for a form of tuberculosis that affects the whole system, making me unable to eat normal foods. I could just weep when I look at ads for foods in the cars, I get so hungry. I have been this way for three months and have to stay so for two more months. That is why I want to learn of some books.

Books That Will Give Mental Food

I am one of those who love to read to pass the time and forget how hungry I am. I haven't read much for some time and old books will interest me as well as newer ones. And I am in such a hurry! Will you ask that some one send me the names of some books through you, Jerry, and a word of cheer?

I ought to be ashamed, but no one knows what it is to have an ailing body until he experiences this sensation. It is just what Sherman said war was. Is there room in the gang for me? I love all the discussions and contributors, too.

Loads of love to you all.

NORTH OAKLANDER.

Since you are a lover of books, you have doubtless spent many happy hours in browsing among the shelves of the public library where all the books are grouped conveniently according to their subjects. That would be my idea of searching out the good things. The index is a miracle for helpfulness, and there seems no end to the assistance and information that the obliging librarians are willing to furnish. I hope you are well enough to spend some of your hungry days among these shelves of quiet friends.

But since you want the Gang's opinions on the subject of reading, I'm happy to print your call for help. I prophesy a deluge of suggestions.

We find the characters in books great friends indeed. We share their adventures and good fortunes. The intimate details of their lives, their very thoughts, are ours for the reading. Yet they are not enough. They cannot take the place of social contact with friends of flesh and blood. Here is a girl who knows.

Dear Geraldine:

The other day when mother told me there was a good article in the paper that she wanted me to read, I was quite determined not even to read the "funnies" in it. But after she had given it to me, I started out reading a very interesting talk on girls and boys. Since then I always read the "Cry on Geraldine's Shoulder" part of the paper.

Senior Who Keeps Books in Summer

We moved here the first of June and I am keeping books for a warehouse on Fifth street. I am a senior in High school, and I am keeping books to earn a little money during the summer.

What's worrying me is, where are some friends? I lived in the San Joaquin valley in a little town for a while, and then on a large ranch eight miles from any town, and the school was a decent sized one. So even though I went to High school in town I'm not used to city life and ways.

I soon realized I had to act differently and dress differently, of course. But it seems to me that the girls I see and would like to meet have to keep a dignified mask on, which makes it impossible to talk in a street car or elsewhere. The girls I don't care to speak to or to have for friends are more easily approached. Here on Fifth street I meet only men, with few exceptions, and most of them are foreign peddlers. Not that foreigners aren't nice, for I like to study them and their differences from us. Then there are Chinese kids who, if I am the least bit nice to, simply can't tell when I don't want them running and yelling.

(Copyright, 1924.)

Well, I want to know one fat girl because I get a "kick" out of them, and I am always wondering why they don't reduce. Also I want a tall, nice girl for a friend, one with expressive eyes, and nice voice, pretty hair, etc., that I can admire and like.

No Hurry to Cultivate the Males

About boys, I'm not in any hurry for a boy friend, but they always come in handy, don't they?

This is a lot to make you read, but I guess you like letters, don't you?

A GIRL.

You will doubtless make friends now that school has opened. There are also many friendly girls who haunt the swimming pools and gymnasiums of young women's organizations of the city of which I'm always glad to furnish further information when it is wanted. There are also hiking clubs. And, last but not least, a club has recently been organized by members of this very Gang for its Lonsomeites. Now that you are a member, you will probably be watching for notices of meetings of the club and its social activities. They are always printed in these columns.

How is one to become an expert good worker when there is no job for the beginner?

It is with considerable interest and approval that I have read the column edited by you in The TRIBUNE, and to know also, that at last the real issues are to receive as much interest as the sports, fashions and criminal records of the few.

But I did not set out to write an editorial, though I must confess the crying needs of humanity make an appeal. This is my problem. I am not able to make enough to buy food except by the hardest manual labor and often degrading labor. I cannot procure a decent job because I haven't had years of experience. And right here let me tell you that you cannot procure the experience without the job—and there you are.

CRYING NEEDS OF HUMANITY

I am a woman, 41 years old and have recently lost my husband. Though I have a good education and can produce the highest character references, I am, it seems, fit for nothing but the hardest toil—or starvation.

I do not wonder so many women and men commit suicide.

Thanking you, I am,
Sincerely yours,
PERPLEXED S.
(Name and address given.)

Geraldine
(Trademark Registered)

Our Children

By Angelo Patri

PASTE AND SCISSORS.

"I do wish they would put Donald in the regular school and let him learn something. Kindergarten is nothing but play and goodness knows he does enough of that without sending him to school to do more. Such a waste of time. He's over five."

Now a morning in kindergarten is a good morning's work for any five-year-o'd. Real work and real education so of course the school did not agree.

"Oh, all they did this morning was to march around and sing and skip a little bit and listen to a story and cut and paste. I don't call that work."

The paste pot and scissors hold a real job with fine educational values. It's a job that is not to be despised, looked at from Don's standpoint of five years.

The morning's story was about a proud rooster and the teacher gave each child a pair of scissors and a picture of the gay gentleman himself strutting along with his head up and his tail feathers flying.

"First you cut him out and then paste him in your story book," and without more ado they fell upon him. Fritz with scissors cramped upon three fingers of his left hand made wild threats at him until the teacher set things right. Todd stuck thumb and first finger through the eye and called upon second finger to help. Mary grasped an eye in either hand and wrestled valiantly to squeeze off a few shreds.

At the end of ten minutes none but an intimate friend like the teacher could have recognized chanticleer in the cubistic impressions that lay upon the tables. The carnage was awful but the teacher was calm. "Now you can paste him in your books."

Paste is a strong disciplinary force. Don discovered that his fingers were stuck together and discreetly he licked them off and then most indiscreetly sputtered and wiped his hands down his generously rounded and immaculate front.

"Use the wash basin, Don," said the teacher, setting right for the tenth time Fritzie's congested fingers.

The taste gone from his astonished mouth Don hastily daubed a good gob of paste upon his rooster and slid him toward the center of the sheet leaving a wide train to mark his devious route. Alas, he was upside down. Frantically he scratched him off again leaving the only vestige of leg he had possessed on the field. Another daub of paste, another slide, and the rooster came to rest—a faded tattered shadow of his proud gay self. But Don sat back with a sigh of deep content. He had toiled and he had accomplished something. Let those carp who would.

You can dig a lot of education out of a paste pot when you're five, and you can carve out much valuable experience with a pair of snub nosed scissors. And you work for all you get and you get what you worked for right in your hand where you can see it. Despise not the day of the scissors and paste. They are the basis of the books that are to come.

(Copyright, 1924.)

Our Cheery Chum

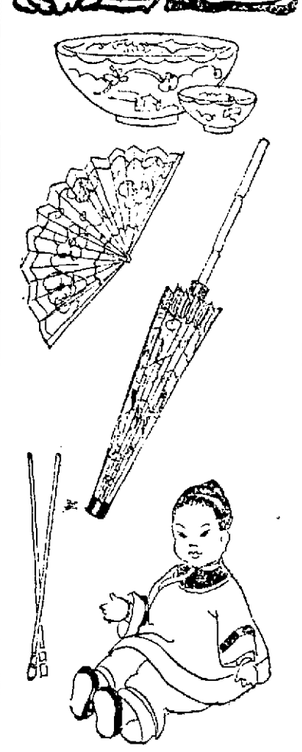

A FOREIGN LAND.

"I don't see how you can eat with those funny chopsticks!" said Billy, seeing a pair lying on the table, as he was visiting his little Chinese friend, Ah Sing.

"I can't see how you eat with funny fork," laughed Ah Sing, his little almond eyes twinkling merrily.

Billy laughed too and then he turned to look at a pretty bowl and a lovely little parasol. In a corner lay a cunning little Chinese doll. "Is that your doll?" teased Billy.

"That blong sister," grinned Ah Sing. "She not go school. Her she come now. She like see you."

* * *

Color the bowl blue, the fan and parasol any bright color you like, and the doll's dress blue. Tomorrow you'll see a Chinese girl.

(Copyright, 1924.)

My Favorite Stories by Irvin S. Cobb

A Fact Driving in Forcibly

The lawyer for the plaintiff in the damage suit apparently had reason to suspect that somebody connected with the defence had been monkeying with one of the witnesses opposing his side.

"Look here now," he said severely, and aimed an accusing finger at the person on the stand. "You realize, don't you, that you have taken an oath to tell the truth?"

"I sure do," answered the individual under fire.

"All right, then. Now I want to know if you know the meaning of the word 'collusion'?"

"Soitinly! I was in one once't on the B. & O."

(Copyright, 1924.)

Uncle Wiggily Stories

By Howard R. Garis

Uncle Butter, the gentleman goat, pranced into the hollow stump bungalow of Uncle Wiggily one morning. The rabbit gentleman had just finished twinkling his pink nose, getting ready to go out and look for an adventure.

"Come along adventuring with me, Uncle Butter," invited the rabbit gentleman.

"Thank you, I shall be delighted," bleated Uncle Butter. "And will we build a campfire, Wig, and cook something to eat, as we used to do when we were boys together?"

"We can do that if you like. But," answered the rabbit. You see he used to call Uncle Butter "But" for short, and Uncle Butter called the bunny "Wig."

"Could we bake some beans in a pot in the embers of a camp fire?" went on Uncle Butter. "Seems to me nothing would taste as fine as baked beans. What do you say, Wig?"

"Who shot me?" howled the Bear

"I say the same. But," answered the bunny. "We must speak to Nurse Jane about it. I don't know how to bake beans."

"I'll fix them for you, all ready to bake," said Nurse Jane. "But you two are very foolish to go off in the woods to bake beans. I can do it much better for you right here in the oven of my stove."

"Thank you, but we want to pretend we are camping out in the woods, Nurse Jane," bleated Uncle Butter. "It will remind us of when we were young."

"Very well," spoke the muskrat lady housekeeper. "I will put the beans soaking in water, and when they are soft I will put them in a brown, earthen pot, with some molasses and a piece of pork. Then all you will need to do will be to put the pot in the fire, and bake the beans."

So a little later, Uncle Wiggily and Uncle Butter started off together with the pot of beans. They built a fire in the woods and sat down on a green, mossy log near the blaze.

"Ah, this is the life!" sang Uncle Wiggily.

"The best fun I've had since I caught the measles and didn't have to go to school," bleated Uncle Butter.

They put the pot of beans down in the hot ashes and embers of the fire, and waited for the baking to be finished. But, all of a sudden, while the two friends were sitting on the log, out of the bushes popped the bad, cross old Bear.

"Ah, ha!" growled the Bear. "I shall have four ears to nibble today—two of Uncle Wiggily's and two of Uncle Butter's!"

"How about nibbling some baked beans?" asked Uncle Wiggily, casual like and disinterested. "We have a pot of beans baking in the fire, Mr. Bear. If you will kindly help yourself you are welcome!"

"All right," growled the Bear. "I'll eat your beans and then I'll eat your ears."

The Bear took a stick to poke the pot of beans out of the fire, but, no sooner had he started to do this than—"Bang!" Something shot off like a gun. The Bear tumbled backward, turning a somersault, and a shower of beans and fire ashes were scattered all over Uncle Wiggily and Uncle Butter, but they weren't hurt.

"Goo! Goo! Who shot me?" howled the Bear as he limped and lumbered off into the woods. Uncle Wiggily and Uncle Butter didn't know what had made the bean pot burst until Jackie Bow Wow, the puppy dog boy, came running into the woods.

"Oh, what happened to my big fire-cracker that I saved from the Fourth of July?" he barked. "I had a big firecracker and I was saving it for next Fourth of July, and I put it in a pot in your pantry, Uncle Wiggily, and—and——"

"Ha! Ha!" laughed the bunny. "It was Jackie's firecracker in the bean pot that exploded when the beans baked hot. Nurse Jane didn't know the cracker was in the pot. But it's a good thing it was, for it scared the Bear." And so it did. Uncle Wiggily and Uncle Butter got more baked beans—this time without any firecrackers in the pot, and they had a fine time in the woods. And if the molasses cookie doesn't stay so late at the movies that the cup of tea has no one to play with, I'll tell you next about Uncle Wiggily's snapdragon.—(Copyright, 1924).

Death Rate Grows, Births Decline Here

The death rate of the country continues to increase, while the birth rate continues to decline.

Statistics compiled by the census bureau show the annual death rate to have been 12.6 per 1000 of population in the first nine months of 1923, compared with 11.8 for the same period in 1922. The annual birth rate was 22.8 per 1000, compared with 23.1.

Montana had the lowest death rate, with 7 per 1000 population, and Vermont had the highest rate, with 15.8. North Carolina had the highest birth rate, with 30.2 per 1000; Montana had the lowest, with 17.5.

Christine of the Hungry Heart

by Kathleen Norris

"IF HE IS HERE!" CHAPTER LVIII.

Dan watched her, astonished at her sureness, her quick choice and use of words, her definite ideas. She was so like, and yet so strangly unlike, the old Chris.

"And nuns do it with silence, and with prayer," she added. "It can't be done otherwise!"

"I think Alan might feel that—prayer—was a trifle out of his sphere," Dan suggested drily. "These modern women, you know, aren't spiritually inclined. It might make them contemptuous of the whole thing."

"Then he should deal with women who are spiritual," Chrissie decided promptly. "It's nonsense to try to get anywhere just with the visible thing—the top milk and Montessori blocks."

Dan, surprised and impressed, was silent. Chrissie tried the potatoes with a blackened fork.

"I wish you could talk to Alan yourself about it, Chris," the man said finally.

Her quick flush fled, and she looked once more the quiet and repressed woman of a few minutes ago.

"When I see Alan," she said, in an undertone, as if half to herself, "I shall have other things than that to say."

"Chris, he has something to say, too. Will you let him come?"

She looked at him, stricken motionless.

"Does he want to come?"

"Very much, dear."

"But—you said that he was not in San Francisco, Dan!" Her breath was uneven, the red color flickered in her white face.

"If he was here, in Mill Valley, Chris?" If he was waiting, down there in the road?"

The light died out of her sapphire blue eyes, the life seemed to leave her figure. She groped blindly for a chair, sat down on it without removing her steady, [illegible] from Dan's face.

"If he is here," she said, in a leaden, toneless voice, "of course I will see him. I must—" She brushed the back of her hand across her mouth, and for an instant a look almost desperate, frantic and hunted, went across her face. Then she seemed to break. She was suddenly meek, beaten. She clasped her worn hands on the table before her, and bowed her head, and Dan saw on her face an expression he had never known her to wear before, an expression of meekness and submission, and saw the thick dark eyelashes lowered to hide the pain and shame in her eyes.

"Will you—bring him, Dan?" she asked, very low. Dan went to the door, and Chris did not move or speak in the three minutes that followed. Then she heard Alan's low, quick voice in the yard, and Dan went to meet him, and for a few seconds they murmured together. Alan had one glimpse of her seated figure, in its utter humiliation, before she got to her feet, and faced him.

She had forgotten how kind his face was, how wise and keen the twinkling gray eyes behind the big glasses. He was gray, and his figure, in the tweed suit, looked tall and thin. She could not face him; she lowered her lashes again, and stood shaking, silent, afraid.

Alan, from the sill, saw the rusty stove, the tumbled bed in the dim background, the worn, reckless chairs and the blackened pots, the grease-darkened floor, and, against the tempered golden light of the southern window, the vague blur of a silhoutted figure—a woman's thin, shabby figure, a woman with graying, plainly-massed hair and anxious eyes in a white face.

Not Chris? his heart said, with a plunge of pity and amazement and pain. So strangely shrunk, and thin, and spare, so plain, in this attitude that had all the sweet and awkward grace of a young girl brought to bay.

He came into the grimy, dull little kitchen, out of the bright sunlight, and stopped short. For it was Chris. She had turned with her back to the table, and was resting against it. Her eyes, grave, anxious, unsmiling, were fixed steadily on his, like those of a young baby.

There was a long silence, broken only by the crackle of wood in the stove, and a clock's steady ticking, out of sight. Chris's breast, under the colorless gown, rose and fell on deep, heavy breathing. She had her hands behind her on the table, and her look was almost that of fright; she was like some wild creature, desperately meditating escape.

"We kept you waiting!" she said presently, in an odd, strained whisper. "I didn't know—I didn't know you were there!"

"That was all right!" Alan answered, clearing his throat. "I was walking about—"

He stopped abruptly, and there was silence for a moment again.

Then the invalid on the bed made an inarticulate sound, and the three others turned toward him.

Stuart had made a fretful, ineffectual movement with his hand; his covers were uncomfortable; the slit-like eyes were half-open in his white and lead-colored face, but he seemed to see nothing, and to be unaware of, or indifferent to, the presence of strangers in the kitchen.

Chrissie soothed him, straightening and murmuring. And for a moment she faced Dan and Alan from his side, her sapphire eyes the only unchanged thing about her, after the long years that had brought her, and these three men, to this room and this hour. They had seen those neglected masses of hair brushed into shining golden glory, and this cotton-clad, thin figure dressed in exquisite fabrics, and moving through lighted and warmed, luxurious rooms, to the sound of soft music.

And yet, to two of them, never had she seemed to have the strangely appealing quality that she had today, or to possess more of that extraordinary force—that compelling and irresistible power that had drawn them across a continent to find her. Her deep eyes, her mouth clean-cut by agonies and renouncements, her ivory-pure, close-drawn skin that showed more than ever now the classic modeling of nostrils, and temples, and chin, her haunting voice, with the old poignantly-sweet break still enriching it, and making the hearts of her listeners stand still—had they belittled these things, in memory? Or had it been this, all of it, that made the thought of her different from that of any other woman in the world.

CHAPTER LIX.
A PROMISE.

Alan looked at the patient, asked a question or two. Then Chris led the way back to what had been the kitchen proper before the wall went down, and he asked her suddenly if they might talk in the yard for a few minutes.

Pale, and without any sign except that given by the quickened fire in her eyes, she nodded, and they went out into the little clean-swept place between the forlorn collapsed walls of the chicken-run and the silvered planks of the cabin. The sky above them was a deep and matchless blue, a warm little breeze brought the odor of mountain flowers, meadows full of them, across the buttercups and poppies that fringed Chrissie's little domain.

"We can talk here," she said, at the strip of meaningless fencing that ran across the hill. Below them the rough blue mountain walls descended in great slopes to the far Pacific; even now a blanket of dazzling fog was creeping in from the ocean and the distant woods lifted only misty spears above its smothering embrace.

"There's something I want to say to you, Chris," Alan began gently, then.

But with a quick gesture, coming close to him, her hands knotted on her breast, her head thrown back, she interrupted him.

"No, Alan! I must speak first," she said, in a dry, quick voice.

"You can have nothing to say to me until I say this to you. I was wrong, Alan, and I did you the bitterest injustice that a woman can do a man! I always loved you—I always loved you! But I was young, and I thought—I thought that at any cost—a woman should be happy! Stay where you are, Danny," Chris diverged quickly, "for you must hear this, too. Alan, I am sorry. God only knows how bitterly, bitterly sorry! And I have suffered, suffered an hour of agony for every moment I ever had of weakness and selfishness! We may never see each other again, after today. I want to remember—the rest of my life—that you forgave me!"

Impulsively she put her two hands—those changed, pathetic hands—upon his shoulders. Alan looked down at her and Dan remembered that she had never been much higher than his heart.

"And will you forgive me, Chris?" Alan said, in a low voice. "For I was to blame, more than you, dear! You wanted company, and I neglected you! You wanted to be played with—to be loved—"

"Oh, no—no!" she interrupted again, the unchecked tears beginning to run down her cheeks. "You were always an angel to me, Alan!"

"Chris, if you could know how I blame myself!" he said.

"You! When all these years I have prayed for this chance to ask you to forgive me!" she whispered.

"Then is it all forgiven?" Alan asked.

"I don't remember anything to forgive," Chris said steadily.

"But if I do?" he persisted. They looked long at each other.

"Then it's forgiven! And you can go back," she went on, presently, "knowing that you have made me the happiest woman in the world! Alan, don't think of me as brooding, as idle," she added, with something of her old eagerness. "Don't imagine me remembering it, and despairing, and repenting! I've forgotten—something to give the world, out of all this agony. I'm going to give it! I shall be busy—tired, interested—every moment! Happiness didn't teach me. But loneliness, poverty, and shame have taught me. And today, you've shown me the road. You've forgiven me, and Danny—." She turned to him a face wet with tears, yet her eyes were smiling. "Danny still loves me!" she faltered, and was still.

"Chris, there's an old farmhouse, up in Connecticut, and there is a little boy of 11, waiting for you to come back some day!" Alan told her, holding both her hands.

"Ah, no—no!" she answered, suddenly quiet and self-controlled again. "Never that, Alan. That can't be."

Gripping her hands, whose roughness cut him even then to the heart, Alan drew her suddenly closer to him.

"But if I said that I needed you, my wife?" he asked. "That I am old, and lonely, and quiet, without you. That my house is empty? That you are still, to me, the only woman in all the world?"

Her face broke pitifully, suddenly, and her breast rose and fell, and rose painfully again, as she fought back the storm.

"Alan—my darling!" she said, struggling to smile, struggling to be calm. "Not even then! But—but some day let me be your friend!" she said, through tears. "Some day, when the children are married, and you and I—and Danny here!—are old. To walk, to read books, to talk together beside a fire—!"

"That, too," he agreed, watching her closely, his eyes full of tenderness and anxiety. "But for Jeffy's sake, Chris? So that I may have my wife in my house again, to talk to, and to help me, and to trim the children's tree, and to make my boy a real boy, full of noise and life? We all need you so, Chris! We've missed you so! I haven't lived—I haven't ever been happy, since you went away!"

She was looking at him through a fast-gathering storm of tears, the hands that might have hidden her face held in his, and her trembling mouth and brimming eyes bare to his look.

Now she wrenched her hands free, and turned blindly to Dan, and flung herself into his waiting arms, her head buried on his shoulder.

"Danny, how can I?" she sobbed, as he held her close.

"I'll tell you what you must do, Chris," Dan presently began soothingly, patting her in the old clumsy, infinitely comforting manner. "Promise me this. Promise that when poor Stuart goes, you'll come to me, at Still Pond? I can't have you run away again, dear. It worries me so! Just until you get your bearings, and know what you want to do?"

There was a silence, while he and Alan exchanged anxious glances above her bowed head.

Then she raised her wet face, and looked her foster-brother honestly in the eyes, and said slowly:

"Danny, you're so good to me. I don't want to worry you! I'll promise you—I'll promise you that!"

CHAPTER LX.
DAN AND ALAN.

Half an hour later Alan and Dan said good-bye to her at the turning and went down to the waiting taxi. Chris, still white, gave Alan only a long look, and a pressure of her hands, for farewell. But at the instant of parting she suddenly put both her arms about Dan's neck and kissed him.

"My brother!" she said, slowly. "The most wonderful brother—the most wonderful friend, that any woman ever had!"

"I'll write you, when—anything happens," she promised, with a backward motion of the head, in the direction of the cabin. "And I will let you know afterward where I go, and what I am doing! And thank you—thank you both a million times for coming today! This is Tuesday—you'll be home again on Saturday. What a lifetime away it seems, to me!"

They left her, with a shaggy mongrel beside her, and went on for perhaps a dozen paces in silence. Then Dan said suddenly:

"Alan, I don't like to leave her. I don't believe that poor Knight has long to live, and when he dies she'll be alone! It's a terrible responsibility for her, and when it's over, she's promised that she will come to me, in Baltimore, for awhile, to rest, to get her bearings. And once there—if Betty Lou came in some day, in her brown coat—! Alan, if we can somehow get her up to the farm, the peace of it—the quiet of it, the isolation—will bring her 'round? A few years there with the children coming and going—? I believe I'll let you start East without me. I'd feel more comfortable."

Alan looked at him thoughtfully and absently, as he paused.

"My dear boy," he said curiously, "You don't suppose for one instant that I'm leaving her?"

"Well, I wondered—" Dan's good, homely face brightened. "But she is certainly under the impression that we are not coming back!" he said.

"I know she is. But that poor fellow is dying, Dan—I saw that instantly. He can't live weeks—probably less than a month, in that condition. I'm merely going to the village to get in touch with Barrett—the man I worked in Germany with, he's in San Francisco. We've got to get an ambulance here, get Knight into a hospital. She'll have to come with us—she needs clothes—." He paused, musing.

"My God, you take a load off my mind!" said Dan, simply. "Can you wait—do we take her East with us?"

"We can plan it. No hurry. She and I will be married again, of course."

"You're sure she'll do it?" Dan asked, limping fast to keep up with the other's stride.

"Yes, I believe so. She'll do it for the children, Dan. And a woman who is remarried hasn't much to fear from the gossip of the world. I'll be right behind her. My God, what a woman she is—what a woman she is! A man falls in love with her again every time he sees her! She's like some great actress, Dan, playing a part, up there on that mountain."

"If you must go back, Alan, I'll see her through all this, and bring her on. I'd be bound to stay, for the old people," Dan suggested, after a minute.

"That might be the wisest way—we can work it all out," Alan answered, with a thoughtful look.

He was silent a moment, as they got into the car. Then, under cover of rattling and bumping, he said, in a low tone:

"She is beautiful! More beautiful than ever, in a way. My God she is a wonderful woman! I have been waiting a long time to watch that mouth of hers—when she talks quickly, Danny! It isn't quite like any other in the world. But then she isn't like anyone else, either!"

"No," Dan said slowly. "She's so eager—so like a child—so loving! It seems to me I never knew anyone who gave out—who radiated love—like Chris!"

And he looked thoughtfully at Alan, who had twice won her, whose wonderful right it would be to bring back the youth to that pain-sculptured face again, to dress the beautiful body in the plain furs and delicate linens that so became her, to watch the blue eyes, opposite him at breakfast and dinner, as their old glorious light returned.

But she had put her arms about his neck, had kissed him, and had said that he was the best brother any woman ever had. That moment was forever Dan's. And then perhaps it would be his right to take her back Sunday, to the children, to her happiness, to the new life that was yet the old.

Chris watched them out of sight, watched for glimpses of the bumping, diminishing motor-car, far down the curves of the shelf-like, rough road, listened to the last far chugging of the engine. When that had gone the world seemed still—still.

She stood motionless so long that the dog beside her whimpered, birds hopped boldly about the bushes a few feet away, and an old rusty white horse, tearing great wisps of grass, worked nearer and nearer.

The fog, in softly swelling and shifting layers, was pouring in from the sea, the valley was already lost to view. But where Chris stood, and on the granite shoulders of the mountain that rose beside her, the sunshine still lay warm and exquisitely clear and bright.

(THE END.)
(Copyright.)

Clarice Patterns

For Little Men.

(No. 2191)

Make this little suit, the patterns which cut in sizes 2, 4 and 6 years, entirely of chambray, linen, gingham or cotton suiting. Or make the trousers of tweed or serge with a little madras waist.

With velveteen or sateen trousers, the waist should be of a wash silk. Or you might make the entire suit of sateen and trim it with a color.

In the 4-year size, ¾ yard 36-inch material for the trousers and 1 yard 36-inch material for the waist is required. Price 15c, in stamps or coin.

How to Obtain Clarice Patterns

Write your name and address plainly, including city, giving the number and size of such patterns as you want. Inclose 15 cents in stamps or coin (wrap coin carefully) for each pattern, and address your envelopes to Clarice Pattern Bureau, Oakland TRIBUNE, Oakland, Calif. As these are ordered specially from Chicago, a few days should be allowed for delivery.

Our FALL and WINTER FASHION MAGAZINE contains about 300 styles, new hot-iron transfer designs, illustrated dressmaking lessons, a section devoted to styles for children for school, play and "dress-up" occasions, and there are also two pages of pretty Christmas gifts that you can make at home. This book is worth many times its price, so we suggest when you send your pattern order that you enclose 10c extra for a copy. Address your order to FASHION DEPARTMENT, THE TRIBUNE.

CUT OUT ALONG THESE LINES

CLARICE PATTERN BUREAU
OAKLAND TRIBUNE, Oakland, Calif.

Enclosed find $..... for which please send patterns as listed

	Pattern Number	Size Wanted
Name	.....	.....
Street	.....	.....
City	.....	.....
State	.....	.....

(Print or Write Plainly)

CUT OUT ALONG THESE LINES

SOCIETY WOMAN'S CLUBS FEATURES

Society Happenings

Curtis Home Setting For Wedding Today

At four o'clock this afternoon in the home of Colonel and Mrs. Lawrence A. Curtis of Indian Rock Road, a naval wedding was solemnized when Miss Nina Elizabeth Maynard of Washington, D. C, became the bride of Lieutenant Heber B. Brumbaugh of the U. S. S. Oklahoma. The nuptial vows were exchanged in the drawing room of the Curtis home in which snapdragons, delphinium and roses were used in the appointments of the improvised altar. Rev. Richard M Trelease, rector of All Souls chapel, officiated.

The bride wore an imported French lace frock trimmed in pink hand-made roses arranged with blue ribbon streamers and carried a shower bouquet of deep cream roses and lilies of the valley.

Miss Jean Curtis, daughter of Colonel and Mrs. Curtis, was the only attendant upon the bride and wore a Bleue Soeurs gown over flesh chiffon. Her picture hat was of champagne crepe and carried a sheaf of pink roses.

Lieutenant W. E. Moore, U. S. N., of the U. S. S. Oklahoma, was best man for his brother officer.

The bride and her mother, Mrs. Nina Martin Maynard, arrived from the east a few days ago. En route west they were guests of Lieutenant and Mrs. Edward M. Starr at Fort Logan, Colorado.

Lieutenant Brumbaugh is the son of Mr. and Mrs. Noah Brumbaugh of Washington. The future home of the officer and his bride will be in that city.

☆ ☆ ☆

Mrs. Kenneth Carneal Martin is entertaining informally at her home in Clarendon Crescent this afternoon in honor of Miss Virginia Parcells who is leaving the first of October for a visit throughout the east. Today's guests numbered Miss Eleanor Fitzgerald, Miss Jeanette Roberts, Miss Doris O'Brien, Miss Cherry Stephenson, Miss Isabelle Burrell, Miss Frances Sherman, Miss Jacqueline Snyder, Miss Faye Snyder, Miss Margaret Sanders, Miss Elizabeth Bruner, Miss Betsy Taft, Miss Marion Allardt, Miss Virginia Crosby, Miss Marjory Parcells and Mrs. Frank Bertram Stratton.

☆ ☆ ☆

Mr. and Mrs. Walter H. Leimert, formerly of Piedmont, who have been visiting the city for a few days at the Hotel Oakland, have returned to Los Angeles.

☆ ☆ ☆

Bridge Tea For Bride-to-be.

The bridge tea given this afternoon by Miss Genevieve Elfen at the home of her parents, Mr. and Mrs. Harry Elfen, in Lakepark avenue, was the occasion of the announcement of the betrothal of the honor guest, Miss Carolyn Hall, to George Davis Close of Alameda.

Miss Hall is one of the most attractive members of the younger set and is the daughter of Mr. and Mrs. Fred L. Hall of this city.

Close is a son of Mrs. David Waugh of Alameda and is affiliated in business with Mr. Hall, and will make his future residence in Los Angeles, as representative of the firm in the south. He is a brother of Mrs. Ernest Kahl and Mrs. Harold von Schmidt of Alameda. Mrs. J. H. Horning of Piedmont is another sister.

Receiving with the hostess were Miss Edith Smith, Miss Esther McKenzie, Miss Dorothea Hall, Miss Leila Harbert, Miss Norma Whelan and Miss Cecil Smith.

☆ ☆ ☆

Of interest to society and college circles is the announcement of the betrothal of Elinor Eves Grover to William Lloyd Wishart, at a tea given in honor of Miss Lucille Wistrand of Los Angeles, whose marriage to Harry Hurry will take place in the early spring.

The tea was given by Miss Grover at the home of Mrs. Albert L. McGuinness (nee Dorothy Wishart) on Fairbanks avenue.

Miss Grover is the daughter of the Sherwood Grobers of this city, and is a graduate of the University of California, a member of the Delta Delta Delta Sorority. Her fiance, also a U. C. graduate, is identified with the Phi Delta Theta fraternity, and is the son of Mr. and Mrs. W. A. Wishart of this city.

Many affairs have been planned for the bride-elect, among them a luncheon and bridge, by Mrs. W. A. Wishart, at the Sequyah Country Club.

☆ ☆ ☆

Mrs. Perry Evans and Mrs. Albert L. Clark of Chabot Road have sent out cards for a tea which they will give Wednesday, October 4, at the Town and Gown Club in Berkeley.

☆ ☆ ☆

Miss Florence Woolsey, fiancee of Horace Heidt of Alameda, will be hostess at a trousseau tea the afternoon of September 26 at the home of her mother, Mrs. William E. Woolsey, in Berkeley.

☆ ☆ ☆

Mrs. William E. Waste and Mrs. George Latham will be hostesses September 24 at a bridge in compliment to Miss Azalene Eaton and Miss Carolyn Rodolph, bride-elect.

☆ ☆ ☆

Miss Le Conte Is Bride in Chapel

Touring southern California are Mr. and Mrs. Wilfred K. Webber, whose marriage took place in All Souls' chapel in Berkeley. The bride was Miss Mildred Le Conte. She was graduated from the University of California and is a member of the Gamma Phi Beta sorority.

Mrs. Webber is the daughter of the late L. J. Le Conte and Mrs. Le Conte. Her sisters are Mrs. A. V. Jory, Mrs. R. H. Haines, Mrs. J. A. Elston, Mrs. J. D. Hoffman of London and L. J. Le Conte of Los Angeles is her brother. The family is one of the oldest about the bay.

Mrs. Webber was married in a white embroidered mull and wore a cluster of orange blossoms in her hair. Her flowers were orchids, lilies of the valley and cyclamen. There were no attendants upon the couple.

Webber is a son of Mr. and Mrs. [illegible] a University of California graduate. He is now affiliated with a large steel corporation in San Francisco where the couple will make their home upon their return from their honeymoon in the south.

☆ ☆ ☆

MISS CAROLYN HALL, daughter of Mr. and Mrs. Fred L. Hall of this city. The engagement of Miss Hall and George D. Close of Alameda was announced this afternoon at a bridge tea given by Miss Genevieve Elfen.

Mills Girl Is Bride in Fresno

At an informal wedding Thursday, Miss Ethel Dawson, daughter of Mr. and Mrs. Fred Dawson, became the bride of Edward Cochrane at the Dawson home near Fresno.

There were no attendants on the couple. The bride wore her going-away costume, and carried a bouquet of orchids and lilies of the valley. Only members of the two families witnessed the ceremony.

The bride is a Mills College girl, having been graduated from that institution in May. The groom is a University of California graduate and member of the Theta Delta Chi fraternity. He is the son of Mrs. Edna Jones Cochrane and the brother of Mrs. Benton Harvey of Oakland.

Mr. and Mrs. Cochrane left on a honeymoon trip, and upon their return will make Oakland their home.

☆ ☆ ☆

Congratulations are being extended Mr. and Mrs. Herbert Keith upon the birth of a little daughter. Mrs. Keith was Miss Doris Cook before her marriage. Mr. and Mrs. Keith have moved temporarily to Seattle.

☆ ☆ ☆

Mrs. Daniel Esterbrook entertained the members of the Monday reading club at luncheon at the Hotel Oakland Monday.

☆ ☆ ☆

Mrs. H. D. Hotchkiss, together with her daughter-in-law and two charming children, have recently arrived on the "President Hayes," via the Panama canal from New York, at Hotel Claremont which they plan to make their home indefinitely. Mrs. Hotchkiss is of Greenwich, Conn., and New York, having spent a great deal of time abroad. However, she is looking forward to her stay in Berkeley and plans to have her grandchildren attend the California schools. Her grand-daughter will attend Miss Head's school and her grand-son the John Muir school of Berkeley.

☆ ☆ ☆

In honor of Miss Burdeitta Leiter whose marriage to William Forrist will take place October 4, Miss Marian Blyth, daughter of Mr. and Mrs. Andrew Blyth of this city, entertained at a tea at the St. Francis. The guests were the Misses Alice McConnell, Helen Aiken, Dorothy England, Lucile Buchanan, Leanor Hervieux, Gertrude Jones, Clarice Scudder, Edna Jones and Mrs. C. W. Campbell.

☆ ☆ ☆

Miss Wilma Schluter, bride-elect of Warren Wilton Gray of San Francisco, will be the guest of honor October 4 at a bridge tea at which Miss Lorraine Case will be hostess at her home in Everett avenue.

Clubs

Big Sisters Offer Course In Character

By EDNA B. KINARD

A course in character training for volunteer workers is being offered by the Big Sisters of Alameda county. The Oakland Young Womens' Christian Association will be the headquarters for the study group which will be organized on Wednesday morning. The meetings will be continued weekly from September 24 to November 26. A lecture by local experts will be offered at 10 a. m. Round table discussions will follow. Mrs. Sue L. Fratis, director of patriotic and civic activities and supervisor of the upper elementary grades in the Oakland schools, is the leader.

Lecturers in the course have been announced as follows. September 24, Mrs. Sidney Haslett, "The Relationship Between the Big and Little Sister"; October 1, Dr. Virgil E. Dickson, bureau of research and guidance, Oakland and Berkeley schools, "Why a Girl Acts as She Does"; October 8, Morris E. Hurley, director, Part Time school, Oakland, "The Place of Part Time Education in the School System"; October 15, Miss Ella Naylor, vocational counselor and home teacher, Garfield school, "The Counselor in the School"; October 22, Miss Henrietta A. Johnson, assistant director of research and guidance, Oakland schools, "Being a Practical Big Sister"; October 29, Mrs. Bessie Wood Gustason, "The Business and Professional Woman's Responsibility as a Big Sister"; November 5, Mrs. Hugh Bradford, Sacramento, president California Congress of Mothers, "The Parent-Teacher association's Responsibility as a Big Sister"; November 12, Jay E Nash, director Oakland Recreation department; Miss Alta Sims, director, girls' activities, Oakland Recreation department, "Wholesale Activities for Girls", November 19, Ezra Decoto, district attorney, Alameda country, "Sifting of Evidence: Guilty or Innocent"; November 26, Mrs Florence M. Hill, assistant juvenile probation officer, Alameda county, "Our Changing Attitude in Girls' Work; Her Need, Not Her Deeds."

Registration for the course is being made at headquarters of the Big Sisters, 415 Thayer building (Fourteenth and Jefferson streets), Oakland.

Mrs. Sidney Haslett has been reelected president of the Big Sisters. Officers who will serve on the board of directors with her are. Vice-president, Mrs F. Vincent Wright, Mrs. J. B. Race, Miss Tete Todd; recording secretary, Mrs. E. Conway; corresponding secretary, Mrs. Jessie Lee Hillyer; treasurer, Mrs. Fred Benson; auditor, Mrs. Roy Barney.

☆ ☆ ☆

Young children will in the future be no excuse for non-attendance at any session of the Parent-Teacher Association in Washington school. Older girls have volunteered to supervise the youngsters while their parents discuss child welfare questions. All that the members are called upon to do is to escort their offspring to the Shattuck avenue school and check them in the impromptu nursery and play ground.

Washihngton Parent-Teacher association will sponsor a school bond rally Friday evening, September 26, in the assembly hall. Fred M. Hunter, superintendent of schools, will be the speaker. Entertainment will be furnished by students.

A reception to faculty members will be given Monday evening, October 6, by the Parent-Teacher Association and the Fathers Club.

☆ ☆ ☆

The sum of $1,544.67 was handled by the treasurer of Cleveland Parent - Teacher Association last year, according to a report just published. The fund was raised by membership dues, motion picture shows, sale of candy and punch, a card party and participation in the country fair directed by Oakland Federation of Mothers Clubs.

The mothers paid a coach for the boys' and girls' rowing crews, both crews winning their events; purchased a Zenith motion picture machine and equipped the projection room in the school; bought a velour curtain for the auditorium and a parade flag, contributed over $100 to Oakland Federation of Mothers Clubs for child welfare projects.

Donations to the Junior Red Cross shop made possible through two old clothes drives included: 1033 garments, 237 pairs of shoes, 258 pairs of stockings, 42 books, 4 boxes of toys, etc.

During the year the nutrition classes conducted by the mothers distributed 11,996 half-pints of milk at an investment of $359.88.

Clarence B. Crane, principal in Lockwood Junior high school, will be the speaker at the social meeting of the association on Tuesday. His subject will be "Character Building in Our Public Schools." A program of songs will be rendered by Miss Ruth Collins and Mrs. Ralph Wilson. Miss Charlotte Collins and Mrs. F. Hopkins Webber will be accompanists. A special business meeting is announced for 2 p. m.

☆ ☆ ☆

Short stories written by members will contribute to the after-luncheon program of Foothill Boulevard Community Women's Club on Tuesday. The Allied Arts Section, Mrs. Maude Graham, chairman, has arranged the entertainment. Musical numbers will be rendered by Mrs. Daniel Mehigen, assisted at the piano by Carrie Rau. Miss Mary Lambert and Miss Theresa Russau will be guests of honor. Mrs. Margaret Nielsen will open her Seminary avenue home for the luncheon and program.

Officers of the building company which is planning the erection of a clubhouse on a site already owned by the club are: Mary Greenwood, president; Flora Tuttle, vice-president; Isabelle Peacock, secretary; Carrie Rau, treasurer; Kittie Morse, Edith Oakshott, Maude Graham, directors.

☆ ☆ ☆

Miss Cecil Eastgate, an English woman, spoke at the inaugural meeting of the University Mothers Club this season. The University of California Glee Club complimented the clubwomen with a short program. Mrs. R. G. Gettel, first vice-president, presided.

☆ ☆ ☆

A "welcome home" banquet and reception to Dr. Rudolph I. Coffee, rabbi of Temple Sinai, was given in Covenant hall, Twenty-eighth and Webster streets, last night by the congregation and Sisterhood. More than 150 guests attended the function which also marked the successful culmination of a membership drive.

Monroe Friedman presided as toastmaster. Entertainment was provided by Robert Robertson, Scotch comedian; Mme. Lenoir and Norman Simon. Mrs. Joseph Rude was chairman of the general committee on arrangements.

The Thrill That Comes Once in a Lifetime - By Webster

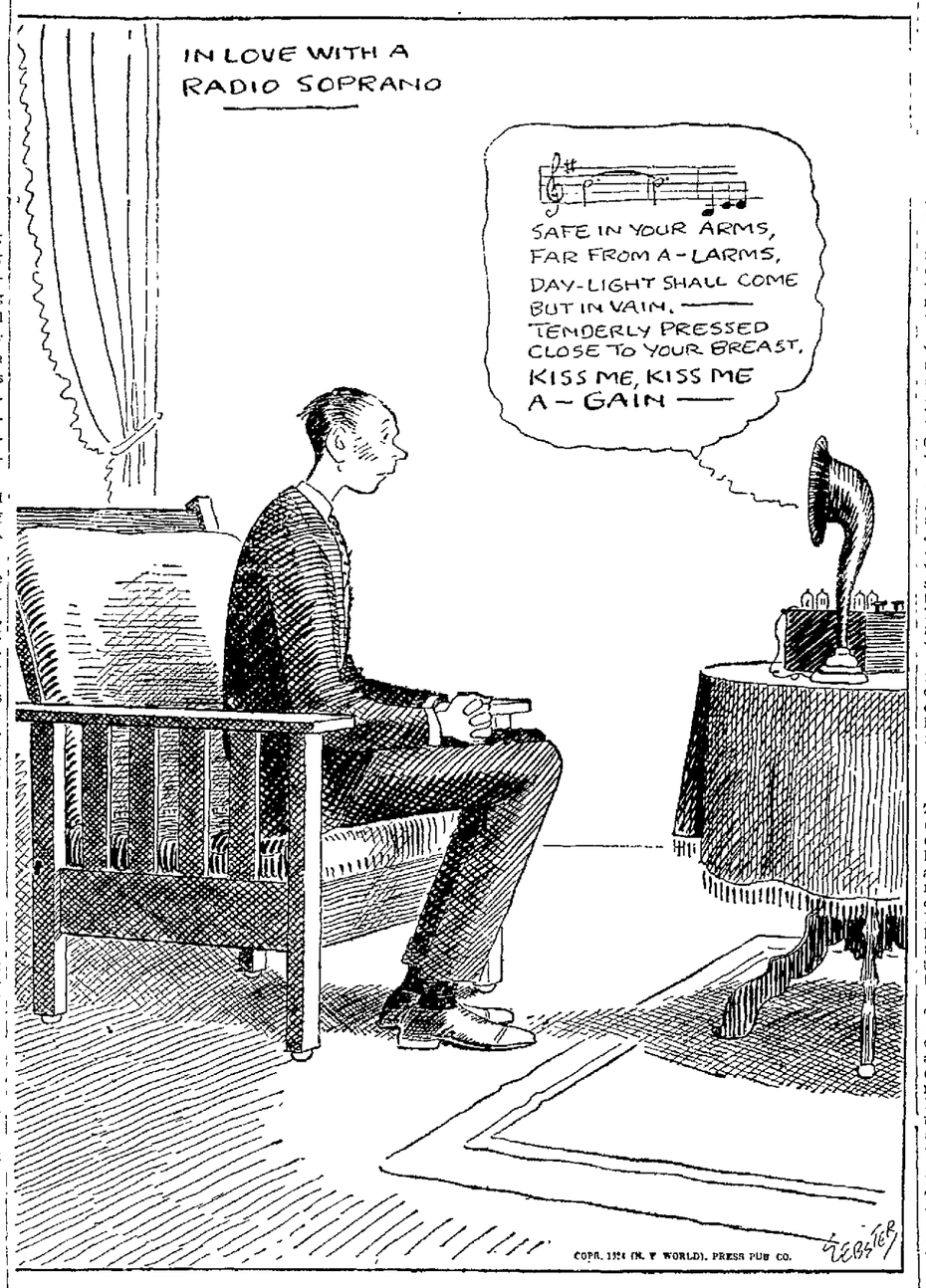

WANDERING HANDS

By Peggy True

CHAPTER 29.

(All Rights Reserved.)

Nancy hugged tight to Paul. Excitement whipped roses into bloom in her cheeks. Her eyes shone like two bright blue jewels. When she spoke it was in jerky, excited whispers.

"You shouldn't have done it," she breathed against his sleeve as a lurch of the little roadster careening around a sharp curve threw her closer to him.

"Shouldn't have stolen you away from that place!" He slackened the speed in his surprise.

"Oh no!" she laughed happily at that. "I mean what you did to the guard."

"OH THAT!" Scoffing. "Why I just mussed him up a little. We didn't want to take him on our honeymoon with us, did we? A twenty-dollar-bill might have been all that was necessary—he didn't seem a bad sort—but with so much at stake I couldn't take any such chance."

He slipped one arm about her.

"Happy?" he asked, his lips on her hair.

"Happy—Oh, happy!" with a joyous intake of her breath. "Just to be here with you. Even if we are finally overtaken—just to have this one little moment of freedom!"

"We will never be overtaken." He assured her. "Not as long as this little boat holds together and I have money to buy gasoline. We will make just one stop between here and San Francisco. And that at some little jerkwater berg in this county to be married. I have the license. Don't ask me how I got it. But believe me I did some clever maneuvering and quick thinking. Did you hear what I said, Wistful Child? You and I are going to be MARRIED!"

"Married!" She spoke very softly, almost reverently. "You and I—married. Then I shall belong to you forever and forever."

"Until death do us part," he returned soberly.

"Until eternity." Low, hushed, like a benediction.

Suddenly she clutched his arm and went white.

"What is it, darling?" in alarm. "Some one behind us—following?"

"Oh no." Her lips were chalky. "But—my violin! It is left behind."

He did not speak for a moment. It was one of the details he had overlooked, the thing lacking to make the plan perfect. But in every well planned crime—if you could tell this escape of a girl who had been falsely imprisoned that—there is the one missing link to upset everything. He had not thought of the violin at all. And every turn of the wheels of the little car was leaving it miles and miles behind.

He looked at her blanched face and for a second was seized with the wild impulse to turn back and make some attempt to get it. But a second later he realized that it would be madness to do so.

"Never mind," he tried to comfort. "We will get another one in San Francisco if they do not come too high. I am not familiar with the current price of fiddles." He finished with a feeble attempt at levity.

But she was not comforted.

"My little violin," there was a sob in her voice. "I have had it all my life. It seemed like something alive to me, and I really loved it—I—I—" she faltered and tried to blink back the quick mist that blurred her vision.

Her violin! Left back there, mute and asleep in the velvet lined cradle, never to awaken again and throb with melody at her touch—perhaps eventually to be tossed in a rubbish heap in basement or attic for the spiders to weave their dripping cobwebs about, dust and dampness to corrode and destroy its body, warp and snap and silence the strings where little melodies had once tripped and strayed—an inglorious, ignominious end. Forlorn, forsaken, silent and dead! It was the price she had paid for her freedom.

So she brushed back her tears and smiled mistily. This freedom, this happiness, could not be purchased without some pain.

"Never mind." Jerkily, but bravely, "I have you. What else matters? Poo! Why should I weep for a violin when you are risking so much to carry me away to freedom—?"

"And love," he supplemented. "Nothing can ever take that from us."

"Nothing?" she clung close again. "You are sure—SURE? You will never regret? A girl with a stain on her name?"

He laughed loudly at that.

"You forget, Wistful one," still smiling, "I am no lily of the valley myself."

"Ah, but you are going to climb," she said it with pride. "You have your big chance. You are going to live your past down and be SOMEBODY."

"And you are going to be my wife," boyishly. "And you will be SOMEBODY too."

They shot off the main highway onto a dirt road that was twisty and bumpy—then with both hands on the wheel he drove for hours in silence. They seemed to be leaving all signs of civilization behind—winding in and out among barren, dun colored hills, dotted occasionally with clumps of scrub oaks.

They passed a chain of small lakes stretching across the landscape like a string of blue saffires. They drove perilously near the banks of one of them, came suddenly in full view of the wide azure expanse of the largest: it lay before them, clear and unrippled, marvelously tinted like the glass of a cathedral window.

"Clear Lake," he explained. "Isn't it beautiful""

"As smooth and vivid as a sheet of blue glass," she answered.

"We will soon be in Lakeport, the little town where we will be married," he told her and turned his attention to the wheel once more.

She was suddenly seized with a natural feminine fear. "I cannot be married in this dress," she said, running her fingers over the coarse gingham of the reform school garment with an expression of repulsion. "This—my wedding gown! Oh, no! Why it is the badge of—my shame."

"We will get you something different to wear—somehow," he assured her.

And it was managed without much difficulty when they reached the sleepy little town. She herself made the purchase, and being the only customer in the tiny, dingy store, she was not stared at. If the smiling old gentleman who waited on her took any notice of the drab gingham dress she wore he did not detect it as the garb of an institution—perhaps some girl from one of the nearby ranches, he thought. She emerged from the store with shiny eyes and the precious package that contained her wedding gown—a cheap little white dress, hopelessly out of fashion as to style and cut. But she hugged it joyously to her as she climbed back into the car. Her wedding gown! The waiting room of a nearby garage where the auto stage took on passengers served as a dressing room where she slipped into it.

And ten minutes later, very solemn and perhaps a little frightened at the seriousness of the vows they were about to take, they stood before the minister and were married.

The minister's fussy quaint little wife and a female relative of the household were the only witnesses to the ceremony. And the minister's wife had never quite gotten over the habit of weeping at weddings, so she wept softly while the tender sacred vows were spoken and taken.

For the two of them were so young and seemed to be very much in love. And the kind old couple, the minister and his wife, had scented an elopement, and remembering their own youth and the love that had lasted through the years, expedited matters a little, glancing occasionally toward the door as if expecting an irate parent to burst in and create havoc in general to young hearts, young love and romance.

And after it was all over and a prayer had been said over their bowed young heads, the minister's wife took Nancy into her arms and pressed a kiss on the velvety cheek of the girl and whispered some motherly advice into her ear. And then she and Nancy both wept softly for a brief moment and the whole affair seems rather pathetic and a little tragic.

And thus they were married.

And when they were alone again in the little car, unmindful of curious eyes, should any be turned upon them, he strained her tight to him, whispering huskily, "Mine! Mine to cherish and protect! In sickness and in health! Mine! Until death do us part. My——wife."

(Continued Tomrorow)

Abe Martin

"Money hain't what it's cracked up t' be, fer I wuz a heap happier when I didn' know where my next hoss an' buggy wuz comin' from," sighed Plasterer Al Moots, t'day. Who recalls when th' stores an' shows wuz closed on Sundays an' th' homes wuz inhabited?

(Copyright, 1924.)

Things they Ask the Tribune

BUREAU OF INFORMATION

"Please inform me through The TRIBUNE Information Bureau column if there is a hospital for wounded soldiers in Oakland or Berkeley where I could go and read to the soldiers?"

The only veterans' hospital is the Letterman General Hospital at the Presidio. There are many men there who would appreciate being read to.

"Can you give me the date of the fire that caused the death of General Pershing's wife and family?"

General Pershing's wife and three daughters were burned to death in a fire at the Presidio in San Francisco August 27, 1915.

"To settle an argument will you tell me what nationality predominated in the United States in colonial days?"

In 1790 83.5 per cent of the population in the United States were English, 6.7 per cent were Scotch, 1.6 per cent were Irish, 2 per cent were Dutch, 5.3 per cent German and a few French made up the rest.

"Can you tell me the address of Fred Classen, special investigator of the arson bureau of the National Board of Fire Underwriters?"

Fred Classen can be reached through his office at 205 Merchants' Exchange building, San Francisco.

"I would like to have an estimate of the number of people employed in canneries in the state of California and an estimate of the amount of money paid in wages for this kind of work in California?"

According to the Bureau of Labor Statistics for the state of California, in August of this year 8629 people were employed in the canneries of the state of California with a weekly payroll of $165,215.

The TRIBUNE Information Bureau will answer all questions of a general nature except school or legal problems, debates, trade and time of day.

If answers are desired by mail stamps must be enclosed. Quick results can be obtained by telephoning to the bureau. If you have any problems of a general nature to solve, ask The TRIBUNE Information Bureau, Lakeside 6000.

WHAT'S IN A NAME?

By Mildred Marshall

SELINA

Selina is sometimes called Selena and the latter shows clearly the influence of its interesting origin. It was adopted in England, under the mistaken impression that it reproduced the French Celine, an error which later proved fortunate, since it introduced a charming name fitted to the fairest English maid.

Selina signifies "moon." Selina was the Greek term for the moon and named another moon goddess, separate from Artemis, or Diana. It seems to have been a favorite with goddesses and sirens and other beautiful women of early history. One of the Cleopatras was so called, we are told.

Long popular in Greece and Egypt, it did not make its appearance in England until the nineteenth century, when it was adopted by the Wesley in Countess of Huntingdon. Since then its vogue has been widespread on both sides of the Atlantic. In this country it is generally regarded as a Puritan name by those who are not aware of its earlier association with famous sirens.

The moonstone is Selina's talismanic gem. It will bring her success in love and will preserve her charm and graciousness. Monday is her lucky day and 3 her lucky number.

ZENAIDA

Beloved of the gods is the name Zenaida. It comes from the ancient Greek and means "daughter of the Zeus." Though it has belonged to other than pagan deities and has at no time named a saint, it is very popular in all European countries, especially among the Russians. Of late years, France has made it one of her favorite feminine names and it has crossed the channel into England and thence to America.

Zenaida has a distinguished ancestry which includes the Isaurian Emperor Zeno. At the beginning of the Fourth century, it suffered a set-back in popularity since the church forbade the bestowal of names coming from heathen gods. But there was a saint named Zeno, martyred under Gallienus, who restored it to Christian nomenclature.

Of the feminine versions, there have been many beside Zenaida. The brilliant Queen of Palmyra was named Zenobia. Her romantic history spread the use of all names descending from Zeus. When she was brought a prisoner to Rome, her name was perpetuated through her daughters and one descendant, the Bishop of Milan, carried the name into England.

The star sapphire is Zenaida's talismanic gem. It is indeed fitting to adorn one who belongs to the gods. Ancient superstition claims that good fortune of every kind shall accompany the wearer of the star sapphire through life. Saturday is her lucky day and 2 her lucky number.

(Copyright, 1924.)

Vacuum Cleaner For Army Mules

The cavalry board of the army has recommended a vacuum cleaner for the grooming of horses and mules. The decision was based on the time saved rather than on consideration of safety. It now takes twenty-four minutes to groom a horse with brush and comb, and the time will be cut down to ten minutes by the vacuum cleaner.

Tobacco as Catnip.

Fred Humiston, proprietor of a hotel at Popham Beach, Me., owns a cat which he says loves tobacco, just as most cats love catnip. His cat will get at his can of smoking tobacco at every opportunity and go through the same antics that the usual house cat does when it gets a feed of catnip.

HAD TO LET HOUSEWORK GO

So Ill Husband had to do the Work. Completely Restored to Health by Lydia E. Pinkham's Vegetable Compound

South Bend, Indiana.—"I was all run-down, tired out, and had pains in my back and bearing-down pains. I was so sore I could hardly drag myself around and was not able to do a bit of housework. My husband worked all day in the shop, and then came home and helped me at night. The doctors said I had female weakness, and there was no help but to be operated upon, and of course that would cost us a great deal. My husband heard about Lydia E. Pinkham's Vegetable Compound at the factory and one night he stopped at the drug store and bought me a bottle of it. I had begun to think there was no help for me, but I took three bottles of it and now I feel like myself once more. The price for three bottles wasn't so much as the doctor had charged. I cannot praise Lydia E. Pinkham's Vegetable Compound enough."—Mrs. DORA OSBORNE, 430 Sherman Ave., South Bend, Indiana.

Women troubled with female weakness should give Lydia E. Pinkham's Vegetable Compound a fair trial.

KEEP YOUR SCALP Clean and Healthy WITH CUTICURA

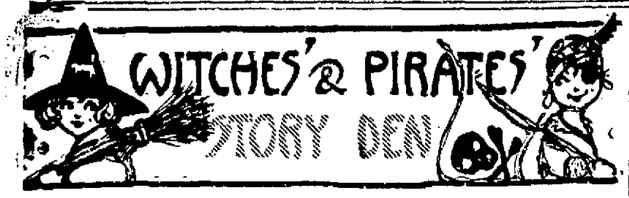

THE ENCHANTED DRAGON
Iria M. Hein
(Age 10)

Once upon a time a beautiful princess was in love with a handsome prince. They loved each other very dearly.

One day as the prince and princess were riding in the woods a dragon stuck his ugly head out of a clump of bushes and swallowed the princess and her horse.

The prince was very sad and rode back to the palace with his head drooping on his breast, thinking very hard how he could save the princess. At last he thought of a plan. He would put on his armour the next day and fight the dragon. He knew that the dragon was magic and that if he was killed the person that he had eaten not more than two days before would become alive and so he would have his princess back if he killed it; if not he would rather die than live without his princess.

When he told the king and the

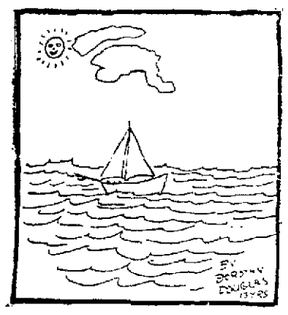

people about the princess they were very sad, for they loved her very much. So they hung the town with black draperies.

Next morning the prince got up early so as to fight the dragon in the morning when it was cooler than in the hot afternoon.

He rode into the canyon where the dragon was accustomed to live and it was strewn with bones of man and beast. As soon as the dragon saw him coming he came out of his cave belching up smoke and fire, ready for a fight. The prince's courage didn't fail and he started to fight, for he had sworn he would get the princess or die. So with anger in him he started to fight. It was a terrible battle, but at last the prince could say he had killed the dragon, and he stood over him and cut him in two, and here lying asleep was the princess.

He called her name and it was the most beautiful name in the world, and she opened her eyes with a smile. He raised her up tenderly and kissed her. Then lifting her up on his horse they rode back to her father. He was so overjoyed that he said they should be married. So they were, and lived happily ever after.

IRIA M. HEIN.

THE LOST BOY
Iria M. Hein
(Age 10)

There lived a boy in the woods with his grandma and grandfather. The boy's name was Jack Brown. His grandmother was nice to him. One day the boy said, "I'm going hunting."

His grandma said that he could go. When it was about half past four and he was not home, his grandmother was worried. Then it was beginning to get dark, so she started out to see if she could find him. Soon she heard a cry. Then she saw it was her darling little grandson. She was so glad that she found him that she gave him some ice cream. He never went hunting again.

LELIA McINTYRE.

BERNICE FEIRO,
Age 12 Years.

THE LOST PRINCESS.

Once there was a king and queen. They wished they had a daughter. One day a baby girl was born and they named her Rose. When Rose was 16 years old she went out in the garden and as she was walking a man came from behind a fence and put her in a sack and took her to a cave. When Rose did not come home the king and queen were worried and sent soldiers out to find her, but she could not be found. The king put a sign up and said the one who found the princess will get $50,000 reward and the princess' hand in marriage. One day a prince came riding by on his horse and saw the sign. He said to himself, "I will try and find her." So he went to the king. The prince asked the king if he could find her, and he said, "Yes, you could." So he went to look for her. As he was walking in the woods he saw a man. He followed the man until he came to a cave. Prince John, for that was his name, went in the cave and saw Rose. He told her who he was and was looking for her. He untied her and brought her home and they were soon married and lived happily ever after.

BERNICE FEIRO.

MARIE MONTGOMERY,
Age 12 Years.

It was August 5, and Mr. Moore came in very excited.

"Well, Dick and Paul, I have finished my plane, and we will start for Mars Monday. Get things packed and I will get provisions."

Monday came. There was great excitement in the little town of Northville, for the plane was going to start in ten minutes. Everyone was bidding them farewell. Some never expected to see them again.

Puff, puff, she was started! "Hurrah! We are started. Goodbye, goodbye!" Off they went.

Many a day they fled. Many a dangerous place they met! But one day they came to an opening in the sky. It was Mars!

They started to get out, when a peculiar looking person came up to them and made funny signs. They followed him to a beautiful castle, where the king lived. They were greeted kindly, and in trade for some medicine they were given precious jewels.

They stayed for a few months, and then bade farewell to their new found friends.

MARIE MONTGOMERY.

Aunt Elsie
(Trademark Registered)

MINUTE MOVIES
(Copyright, 1924) —By Wheelan

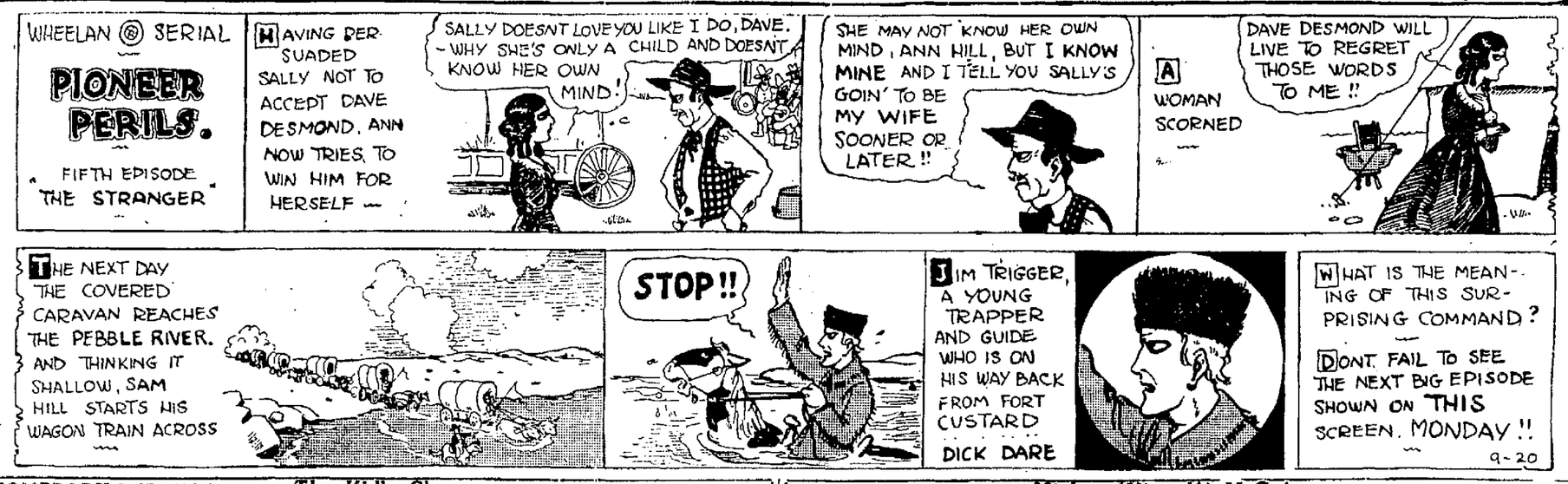

SOMEBODY'S STENOG — The Kid's Clever. —By Hayward

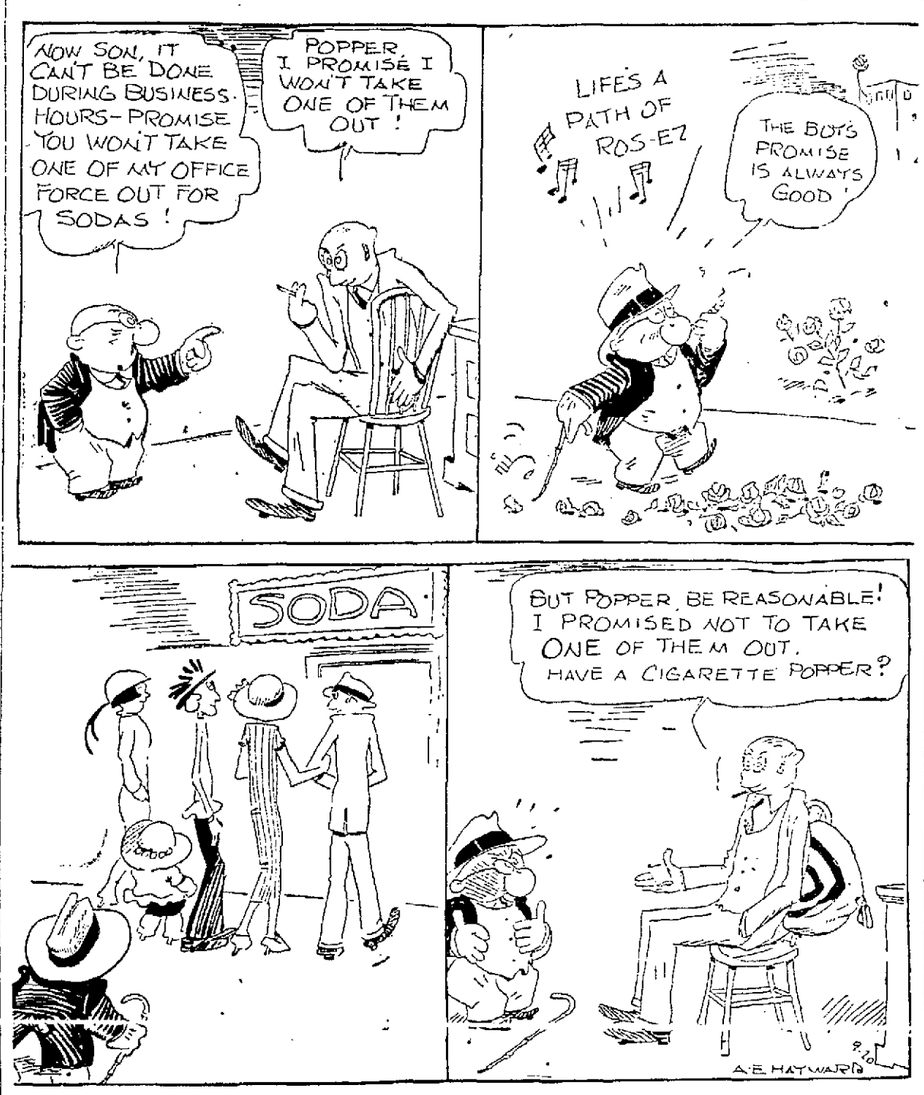

LIFE — Mickey (Himself) McGuire —By Fox

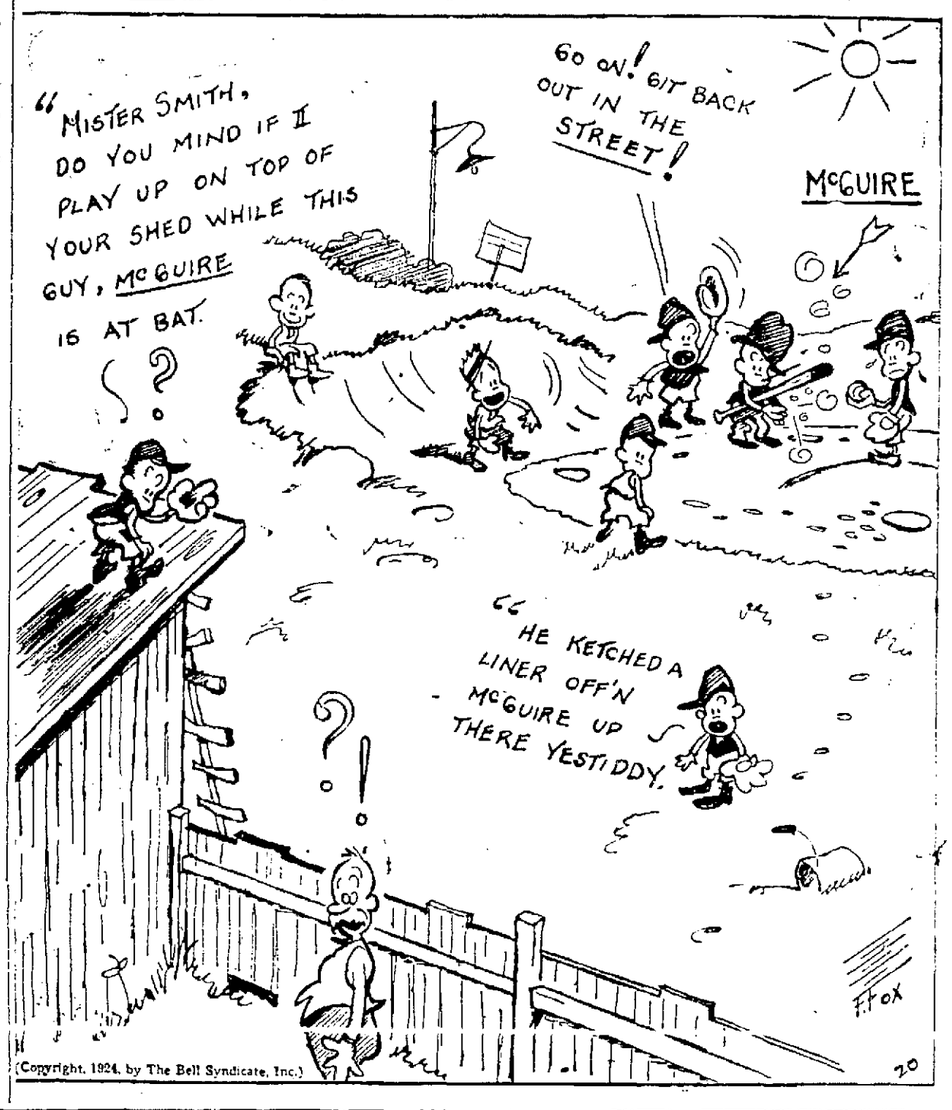

TODAY IS MY BIRTHDAY

Dorothy Lartemon	17	Alice Lemas	12
Lillian Wong	15	Arthur Kennedy	11
Ramond Twinbull	14	Eddie Figone	10
Raymond Turnbull	14	Carrie Hazen	10
Eileen Driscoll	13	Elinor Rachel Forster	9
Lois Van Antwerp	13	Ruby Pons	8
Nolly McKinnon	12	Leo James Dolan	8
Belle Marie Ramson	12	Keith Reid	6

AUNT ELSIE BIRTHDAY CLUB

Belong to the BIRTHDAY CLUB by filling out the coupon. Then mail it to Aunt Elsie, OAKLAND TRIBUNE. On your birthday your name will appear in the birthday corner on this page and YOU will receive—but that is your birthday surprise! C'mon and join! Your coupon should be in The TRIBUNE office three days before your birthday to insure publication.

(1)—Name .....

(2)—Street Number .....

(3)—City .....

(4)—Date of Birthday .....

(5)—Age last Birthday .....

I WANT TO BE A MEMBER

THE BAXTER BEASLEYS. By Gene Carr.

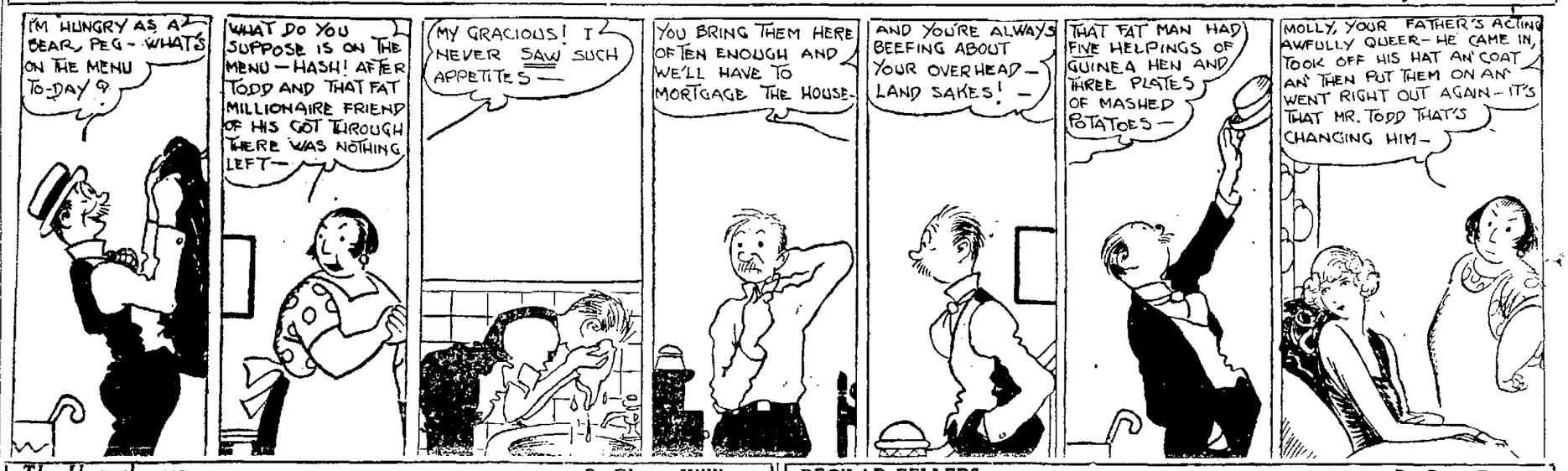

LOCAL LAFS
Edited By The Oakland Tribune

Local-Laf Editor,
The Oakland Tribune.
Here is my Laf for the Screen:
(Do not use more than thirty words.)

.....

.....

.....

.....

.....

.....

NAME .....

ADDRESS .....

MOTION PICTURE THEATER I ATTEND.....

Fifteen cash prizes will be paid for the best Local-Lafs each week—$5, $3, $2 and twelve of $1 each. These will appear on the screens of the various theatres with the names and addresses of the winners. Submit as many Lafs as you desire, using this coupon or paper of a similar size, and writing on only one side of the paper. Only one Laf may be submitted on a coupon or sheet. Address Local-Laf Editor, the Oakland Tribune.

Here is list of theatres showing "Local Lafs"

IN OAKLAND

T. & D.
Capital
Casino, 35th ave., Foothill blvd.
Strand, 33rd and Telegraph
Lincoln, 1620 7th street
Claremont, 5110 Telegraph ave.
Marquee, 717 Market street
Fremont, 46th ave., Foothil. blvd
Rialto, 2723 San Pablo
Fruitvale, 1351 Fruitvale ave.
Century, 13th and Broadway
Liberty, Fruitvale
Palace, 1445 23rd ave.
Regent, 1116 Broadway
New Piedmont Theatre, Piedmont and Linda
Peralta Theatre, 14th & Peralta
Emeryville, 4069 San Pablo Av.
Hollywood, 5677 San Pablo Av.

OUTSIDE OF OAKLAND
T. & D., Richmond
Niles, Niles
Strand, Alameda
Lorin, Berkeley
California, Berkeley

The Unenclosure. —By Gluyas Williams

REG'LAR FELLERS (Copyright 1924) —By Gene Byrnes

Amateur *and* Professional Fields Thoroughly Covered

Locals Stage Rally to Win In Sixth Frame

Timely Hits by Arlett, Cather and Bratcher Count in Scoring.

Charlie Root, the young Angels pitcher who reports to the Chicago Cubs next spring, showed plenty of stuff yesterday afternoon when he took the mound against the Oaks, but there were just a couple of innings where he failed to show at his best and the Oaks made use of these spots by crowding in enough runs to give them a 6 to 3 win, their third in four games with Marty Krug's team. Harry Krause did the throwing for the Oaks, and looked at his best.

The Oaks got but six hits off Root, and five of them were crowded into the first and sixth innings. Root proved that he had a lot of stuff on the ball by fanning eight.

OAKS GET JUMP.

The Oaks hopped on him for a pair of runs in the opening stanza, LaFayette drawing a walk, taking second on Flowers' bunt and scoring on Bratcher's double to center. Arlet chased Bratcher home with a double to right. Grimes' infield hit to Adams, a hit batter and Krug's double gave the Angels one in the second.

In the second a snappy double play on Spencer's bunt prevented other scores. Grimes was on first and Hood on second with none out when Spencer bunted to Krause. The latter shot the ball to third to force Grimes, and Cather threw to first before Spencer could get there. Both throws were like shots out of a cannon. It was the same kind of a play that Spencer Adams, the Oakland second sacker feared would result if he bunted one day last week when such a stage was set for him. Adams had a very bad leg and figured if he did not bunt perfectly, a runner would be cause at third or second, and himself at first. So Adams cut at the ball, and flew out. Fans did not get Adams' idea, but yesterday's play was an indication of what could happen with a slow runner going to first.

OAKS STAGE RALLY.

The Angels took the lead in the fifth inning when Durst evened the count with a homer over the right field wall. Spencer doubled and Krug singled. The Oaks came right back at Root and scored four, but a couple of bad errors helped a couple of runners over. Bratcher walked and Arlett singled, Bratcher scoring and Arlett taking third when Whaley's throw to third hit Bratcher. Cather's double to center scored Arlett. Adams laid down a bunt and beat it out, Cather scoring and Adams going to second on Hodge's bad throw. Bratcher then drive to Hood, scored Adams. Krause retired the Angels in the order they went to the plate in the next three frames.

Ted Cather made a beautiful play on Root's hard grounder in the seventh, and Bratcher made a running catch of Durst's long drive to center in the eighth. The score:

LOS ANGELES	AB.	R.	H.	O.	A.	OAKLAND	AB.	R.	H.	O.	A.
Whaley rf	4	0	1	1	0	LaFayette lf	2	1	0	0	0
Beck 2b	4	0	1	2	1	Flowers ss	3	0	0	3	1
Durst cf	3	1	1	2	0	Bratcher cf	3	2	1	3	0
Grimes 1b	3	0	1	8	1	Arlett rf	4	1	2	3	0
Hood lf	3	1	0	3	0	Cather 3b	4	1	1	1	4
Spencer c	4	1	1	8	0	Adams 2b	4	1	1	1	5
Krug 3b	4	0	2	0	0	Guisto 1b	4	0	0	11	0
McAuley ss	3	0	0	2	3	Baker c	1	0	0	5	1
Root p	2	0	0	0	2	Krause p	2	0	1	0	1
Totals	32	3	7	21	8	Totals	27	6	6	27	11

Los Angeles	0	0	0	0	0	1	0	2	0	0	0—3
Hits	0	1	0	0	0	1	0	3	0	0	1—7
Oakland	2	0	0	0	0	4	0	0	*	*	*—6
Hits	2	0	0	0	0	1	3	0	*	*	*—6

Errors—Whaley and Krug (Los Angeles 2). Arlett and Krause (Oakland 2). Runs responsible for—Root 4, Krause 2. Struck out—By Root 8, by Krause 5. Bases on balls—Off Root 3, off Krause 1. Wild pitch—Krause. Home run—Durst. Two-base hits—Bratcher, Arlett. Sacrifice hits—Spencer, Cather. Sacrifice hits—Flowers, Baker. Krause. Runs batted in—Bratcher, Arlett 2, Krug 2, Durst, Cather, Adams, Baker. Double play—Crosstenline—Grimes, Durst. Double plays—Krause to Cather to Guisto, Flowers to Guisto. Left on bases—Los Angeles 4, Oak. 4.

Opening of World's Series Not Decided

CINCINNATI O., Sept. 20.—The closeness of the major league races may necessitate a delay in the arrangements for the opening game of the world series, Judge K. M. Landis, commissioner of baseball, said here yesterday.

"Because of the tightness of the league pennant races it may be necessary to wait until the very last day of the season before the victors who are to compete in the world's championship series are known," the commissioner said.

"It is planned to start the series on October 2 or 3 but if we must wait until the last day of the season there is a question whether all plans for the world series can be made in one day, Wednesday, so that the series can start Thursday, October 2.

"Buz" Arlett at the Bat Yesterday

FIRST INNING—Doubled to right, scoring Bratcher, who doubled.

THIRD INNING—Fanned.

SIXTH INNING — Singled to center and took third on Whaley's wild throw to third trying to get Bratcher. Scored on Cather's double.

SEVENTH INNING—Fanned.

YESTERDAY'S TOTALS.

AB.	R.	H.	Bat. Av.
4	1	2	.500

Runs batted in 2

RECORD TO DATE.

Games played	161
Home runs	28
Triples	17
Doubles	45
Total number of bases	345
Sacrifice hits	15
Stolen bases	22
At the bat	571
Runs scored	165
Hits made	192
Batting average to date	.336

Cobb Satisfied With Showing Of His Tigers

By TY COBB
(Manager of the Detroit Tigers)

DETROIT, Mich., Sept. 20.—I'll just make one guess now and I'll bet that guess is right. The Detroit Tigers will finish third in the American pennant race. I never said we would win the flag but I had hoped that we would go over. I had intended to devote more of my time to the managing end next year and with a good young ball club I figured I would not have to play as much.

Injuries to players as we entered the stretch certainly hurt our chances for the pennant this year.

At the most critical part of the season we lost Lou Blue and I don't have to tell anyone who follows baseball and knows Blue's game what it meant to lose the services of such a good first baseman.

Some of my young pitchers didn't come through as I had hoped they might.

While we may be disappointed by failing to win the championship this year we know that the season has not been wasted. I'm going to play again next year and try for another thousand hits if necessary to bring the flag to Detroit.

I believe the next two days will prove the decisive test of the Yanks and the Senators.

Both Huggins and Harris have my best wishes.

(Copyright, 1924.)

Rule Change Is Announced By Committee

Receiving Team May Play Ten Yards From Where Ball Is Kicked.

NEW YORK, Sept. 20.—A change in the football rules for 1924 which permits the receiving eleven to be behind a line ten yards in front of the point from which the kick-off is made, no matter what yard line is chosen by the kicking team, was announced today by Chairman E. K. Hall of the American inter-collegiate football rules committee.

The following clauses added to section 3, rule 8 ,and is effective immediately:

"In case the kick-off is made from a point behind the middle of the field the opponents shall be behind a line ten yards in front of the spot from which the kick is made.

"In 1923 and for several years previous, the rules provided that a team should kick off from its own 40-yard line, a point equidistant from the sidelines." At the meeting of the rules committee last February the kicking point was placed at mid-field, artificial tees were abolished and the opposing eleven was restrained on its own 40-yard line.

It was then suggested that on a muddy field it might be difficult to get a good kick without the useof an artificial tee and accordingly the rule was changed to provide that the kick-off might be made from the middle of the field or "any point directly back of it," thus making it possible to go back such distance as might be necessary to get a firm spot for the kick.

Immediately coaches and officials foresaw a result that might cause some serious gridiron situations this fall. The rules were studied closely and it was learned that while the opposing team was restrained on its 40-yard line the kicking eleven might retreat to any part of its territory, directly behind the center of the mid-field line, makea short kick and recover the ball itself at mid-field, the kicking team being permitted to recover after the ball has traveled ten yards.

A telegraphic poll of the rules committee members was taken and the situation was relieved legally by lifting the 40-yard line restriction on the receiving eleven. The receivers may now range ten yards from the points of kick-off at all times.

This and many other phases of the new rules will be considered by the eastern football officials in their annual interpretation meeting here tomorrow night.

Claude Hart Wins Senior Golf Title

RYE, N. Y., Sept. 20.—Claude M. Hart, of Brookline, Mass., won the United States Senior Golf Association's senior championship by defeating Henry S. Redfield of Hartford, Connecticut, by seven strokes in the play-off at the Apawamis club here yesterday.

CIRCUIT SWATS

HOME RUN LEADERS, PACIFIC COAST LEAGUE.

Brazil, Portland	30
Ellison, San Francisco	29
Arlett, Oakland	28
Lewis, Salt Lake	27
Poole, Portland	27
Frederick, Salt Lake	26
Rohwer, Seattle	23
Cox, Portland	23
Sheehan, Salt Lake	21

NATIONAL LEAGUE.

Fournier, Brooklyn	27
Hornsby, St. Louis	23
Williams, Philadelphia	23
Kelly, New York	21
Hartnett, Chicago	15
Harper, Philadelphia	15
Bottomley, St. Louis	14
Wheat, Brooklyn	14

AMERICAN LEAGUE.

Ruth, New York	46
Hauser, Philadelphia	27
Jacobson, St. Louis	18
Williams, St. Louis	17

HOME RUNS YESTERDAY. PACIFIC COAST LEAGUE.

Poole, Portland	2
Schneider, Vernon	1
Durst, Los Angeles	1
Frederick, Salt Lake	1
Peters, Salt Lake	1

NATIONAL LEAGUE.

Wilson, New York	1
Hargrave, Cincinnati	1
Cheiz, Cincinnati	1
Wright, Pittsburgh	1
Miller, Chicago	1
Williams, Philadelphia	1

Seven Games Would Cinch Flag for N. Y.

Feat of Winning 4 Straight Pennants Is Yet Unperformed.

BY ASSOCIATED PRESS LEASED WIRE TO TRIBUNE

NEW YORK, Sept. 20.—To accomplish the unperformed feat of winning four consecutive major league pennants, the Giants need only to win seven of their remaining eight contests even if either Brooklyn or Pittsburgh should capture all of their remaining games.

If the Giants win only six, the Pirates could win the pennant by a margin of one-half game by taking the ten yet on their schedule. The Robins, by capturing their seven left to play, would then tie New York.

A trick of the schedule which brings the three contending teams into competition into the final rush favors the Giants. If the Pirates and Robins each win one of their two games to be played today and tomorrow, the Giants could lose two of their series of three to McKechnie's team and still come home by capturing only five of the eight remaining on their schedule today.

If either Pittsburgh or Brooklyn makes a double killing of the other the losing team will be eliminated.

The Senators as yet have no such comforting margin. If Washington loses one game the Yankees can tie for the lead by taking their remaining contests. Each has nine to play.

Events of yesterday, however, indicated a tendency on the part of the world's champions to crack while Washington sailed gloriously through St. Louis under a 15 to 9 score. Sad Sam Jones, with a 5 to 3 lead in the eighth, was set upon by ferocious Tiger pinch hitters and driven from the box as the score was tied.

In the ninth Haney's single paved the way for the winning run and a 6 to 5 victory.

Nehf twirled the Giants to an easy 10 to 4 win over Chicago while Pittsburgh downed Brooklyn 4 to 2.

The Giants win cost the services of Heinie Groh, who was carried from the field in the eighth with an injured knee.

Cincinnati defeated Philadelphia, 9 to 5, and went into fourth place. Boston was held to six hits and the Cardinals won, 4 to 1. Cleveland lost a 12-inning fray to the Red Sox, 5 to 3.

The standing of the contending teams:

NATIONAL LEAGUE.

	Won.	Lost.	Pct.	To Play
New York	89	57	.610	8
Brooklyn	88	59	.599	7
Pittsburgh	85	58	.595	7

AMERICAN LEAGUE.

	Won.	Lost.	Pct.	To Play
Washington	84	59	.503	9
New York	85	60	.586	9
Detroit	80	67	.544	7

Local College Reserves Play Gobs Tomorrow

In an effort to develop new material, Coach "Slip" Madigan has formed the surplus material, the majority of the men newcomers in their first year at St. Mary's, into a reserve eleven and a full schedule of games will be worked out.

The Reserves get their first taste of action tomorrow afternoon when the team of the U. S. S. Tennessee invades the St. Mary's college campus.

Among the newcomers on the St. Mary's Reserves who will be closely watched tomorrow afternoon are Bob Gannon, the diminutive quarterback, who looms as excellent varsity material, "Pope" Ilia, a huge tackle who has everything but experience in his favor, and Jack Scarlett, who was a bright star at end for Berkeley high last year.

Ground Broken for Peters Golf Club

LOS ANGELES, Sept. 20.—The ground breaking ceremonies today for the Peters Country Club at Inglewood brings the total number of golf clubs now under construction in and about Los Angeles to 13.

Gus Henderson Admits U. S. C. Team Stronger

Seventeen Letter Men Give Trojans Best Squad in History of Game.

By ELMER HENDERSON
Head Coach, University of Southern California.
(Written Exclusively for International News Service.)

LOS ANGELES, Sept. 20.—The team representing the University of Southern California this season should be stronger than any Trojan contingent in the last few years.

ANDY KERR

Of the 22 men who earned varsity letters last year, 17 are eligible for competition this fall. Last year's championship freshman squad will give my team reserve strength for the first time although few of them will earn regular berths.

The loss of Chet Dolley, captain of the 1923 squad, necessitates the moving of Captain John Hawkins, an all-coast guard, from his regular position to quarterback.

Gordon Campbell, Ralph Cummings, Carleton Rice and James Purcell are the other members of last year's squad whom we lost by graduation.

It will be necessary for me to develop new guards as moving Hawkins into the backfield leaves only one veteran in this position. The other positions on the line are well taken care of by experienced men.

The backfield does not contain a big man, such as Ernie Nevers, of Stanford, to give it punch and this will have to be offset by the speed and shftiness of candidates. The average of the backfield will be about 165 pounds and the line should average about 185 pounds from end to end.

The outlook for this year is the best in the history of Pacific coast football.

Potentially Stanford has the strongest team in the conference, but Washington, Idaho, California and U. S. C. will give the Cardinals a close race for the title.

These five teams are not over 7 points apart and will play a calibre of game that will compare favorably with any section of the country.

The leading teams on our schedule are Oregon Agricultural College, California, Stanford, Idaho and Syracuse.

The Syracuse game on December 6 rounds out the most pretentious schedule which a Trojan eleven has ever played.

(Monday, Coach R. L. Mathews of the University of Idaho will write of his prospects for the season).

Pacific Coast League Standing of Clubs

	Won.	Lost.	Pct.
San Francisco	93	77	.547
Seattle	90	79	.533
Oakland	89	82	.520
Vernon	85	85	.500
Salt Lake	84	86	.494
Los Angeles	83	87	.488
Portland	82	87	.485
Sacramento	73	96	.432

RESULTS YESTERDAY.
Vernon 2, San Francisco 0.
Seattle 7, Sacramento 1.
Salt Lake 12, Portland 11 (first game).
Salt Lake 8, Portland 7, second game.
Oakland 6, Los Angeles 3.

HOW THE SERIES STAND.
San Francisco 2, Vernon 2.
Oakland 3, Los Angeles 1.
Salt Lake 3, Portland 1.
Seattle 3, Sacramento 1.

GAMES TODAY.
San Francisco at Vernon.
Los Angeles at Oakland.
Seattle at Sacramento.
Portland at Salt Lake.

HEBREW CYCLIST.

Sammy Gastman of Newark, N. J., is the only Hebrew who competes with his stars in bike races.

Spalding-Tribune Bookings

Albany Mcts. vs. Com. Mcts., Portland and Pomona Sts.	2:30 p. m.
Allendale Jr. Mcts. vs. Fruitvale DeMolay, Allendale	11:30 a. m.
Alameda Club vs. Barron Tires, McKinley Park, Alameda	10:00 a. m.
Allendale Comets vs. S. P. Kelleys, Allendale Plyg.	9:30 a. m.
A. T. K. vs. Junior Social Club, Clement and Walnut	2:30 p. m.
Broadway Dept. Store vs. K.I.G.Y., San Pablo Plyg.	2:30 p. m.
Beach Combers vs. J. A. Folgers, Wash. Park, Alameda	12:30 p. m.
Barney's Beanery vs. Cahill Paint Co., Bushrod Plyg.	11:30 a. m.
Crockett Cubs vs. Subteranean Water Co., Crockett	2:30 p. m.
Century Ath. Club vs. Alameda Salesmen, 18 and Wood	11:30 a. m.
Century Ath. Club Jrs. vs. Acme Club, 18 and Wood	9:30 a. m.
Calif. Door Co. vs. Calatone Water Co., 18 and Wood	1:30 p. m.
Chevrolet Motors vs. Hopkins St. Imp. Club, Chev. Park	2:30 p. m.
Dew Drop Market vs. Pied. Ave. Mcts., Lockwood School	2:30 p. m.
Del Monte No. 45 vs. Smith Drug Co., Kenny Park	12:30 p. m.
Dew Drop Market Jrs. vs. Busy Bee Cleaners, Lockwood	10:30 a. m.
Druids No. 160 vs. Spud's Billiard Parlors, 18 and Wood	1:30 p. m.
Downtown Mcts. vs. San Francisco Ad Club, San Pablo	12:30 p. m.
Estudillo Natives vs. For. Camp W.O.W., San Leandro	2:30 p. m.
Esmond Cigar Store vs. New Proc. Laun., 18 and Wood	11:30 a. m.
Fruitvale Electrics vs. Comet Club, Fruitvale	10:30 a. m.
Fiorois vs. Kushners, Bushrod Park	1:30 p. m.
Foun. Candy Store vs. Spencer Elec. Co., Hawthorne	9:30 a. m.
Foothill All-Stars vs. Palace Laundry Co., Melrose	10:30 a. m.
Eldorados vs. El Cerrito I.O.O.F., 18 and Wood	2:30 p. m.
G. G. Ath. Club vs. E. K. Wood L. Co., Golden G. Plyg.	1:30 p. m.
Grocers' Baking Co. vs. Pittsburg Indep., Kenny Park	2:45 p. m.
Herman Ath. Club vs. Corner Drug Co., Hawthorne	11:30 a. m.
Halycon Natives vs. Liberty Cleaners, Lincoln Park, Ala.	2:30 p. m.
Italia Virtus Club vs. Salesian Stars, Southside Plyg.	2:30 p. m.
Irvington vs. Merguire & Ritchie, Irvington	2:30 p. m.
Mayfield vs. Swift Lumber Co., Mayfield	2:30 p. m.
McCormack S.S. Co. vs. Young Giants, Bushrod Park	11:30 a. m.
Mathews & Boitano vs. Eastbay Water Co., San Leandro	10:30 a. m.
Maccabees No. 17 vs. Pittsburg Indep., Kenny Park	9:30 a. m.
Newark vs. Pabco Products Co., Newark	2:30 p. m.
Pleasanton vs. Allendale Merchants, Pleasanton	2:30 p. m.
Star Motor Jrs. vs. Merritt Motors, Poplar Plyg.	11:30 a. m.
Saylor Chocolates vs. Alameda Woodmen, Hawthorne	1:30 p. m.
United Dry Cleaners vs. Chris Nelson Paint Co., Fruitvale	2:30 p. m.
Unity Ath. Club vs. Mission Federals, Clement and Walnut	11:30 a. m.
Whelan Markets vs. Hayshal Floral Co., Melrose	2:30 p. m.
Zingg's Cigar Store vs. Star Motor Co., Wash. Park	2:30 p. m.

Helen Jacobs Will Arrive Home Monday

BERKELEY, Sept. 20.—Helen Jacobs, who has just completed a successful tour of the east, wil lreturn home Monday. The "second Helen Wills" will arrive on the Pacific Limited at 7:51 a. m. at 16th street station. William C. Fuller, who has done much to develop the young star, will head the reception committee.

Sammy Mandell, who meets Billy Wallace in the main event of next Wednesday's show at the Auditorium, will arrive here Monday morning and work out in the afternoon in Alameda. Sammy is in shape right now as he had an easy time defeating Dick Hoppe in his last start. Wallace is training at West Oakland with Red Uhlan. Jim Jeffries, Tommy Ryan and party will probably arrive here Monday. Jeff and Ryan will referee one fight each. Eddie Graney and Jack Welch will also officiate.

Georgie Eagel, local lightweight, returned yesterday afternoon from Australia and the Philippines. Eagel reports that Fritz Holland, the old West Oakland middleweight, has a string of gymnasiums in New Zealand and Australia and is doing well. Georgie is well pleased with the treatment accorded him by the Australian promoters but he advises American boxers from appearing in Manila. The weather is so hot that training is unbearable and other conditions are not favorable. Eagel boxed Flores in the islands but hurt his hand in the sixth round. He will be unable to fight for two months. When the hand heals he plans to join Frank Churchills' stable in New York. Eagel brought back a healthy bankroll and a lot of experience.

Last Night's fight results

Jack Silver and Lefty Cooper boxed a draw in the main event of the boxing show at Dreamland Rink in San Francisco last night. "Dynamite" Murphy and Teddy Seidman boxed a draw in a fast bout.

Other results follow:

Red Uhlan lost a decision to Sailor Melker.

Sammy Compago scored a second-round technical knockout over Benny Dotson.

Billy Smith was walloped by Al Hoag.

Lew Sandaval lost a decision to Sailor Charlie.

Johnny Vierra scored a win over Johnny Martin.

OMAHA, Neb., Sept. 20.—Ted Moore of England and Morris Schlaifer of Omaha, fighting as middleweights, fought a ten-round draw here last night as the main event of an American Legion boxing card.

Consensus of opinion gave Schlaifer the last three rounds, Moore taking the first seven.

NEW YORK, Sept. 20.—Paul Berjenbach, New York lightweight, knocked out Jack Reddick of Toronto, Canada, in the eighth round of a 12-round match at Madison Square Garden last night.

BAKERSFIELD, Sept. 20.—Georgie Lee of Sacramento and Kid Kopecks of Fresno fought four fast rounds to a draw here last night.

DENVER, Colo., Sept. 20.—Teddy Gartin of Omaha won a three-round decision from Frankie Darren of Salt Lake City here last night, scoring seven knockdowns over the Utah boxer.

HUNTINGTON BEACH, Sept. 20.—Johnny Weber, Los Angeles lightweight, and Willie O'Brien of Long Beach fought four rounds to a draw in the main event of a boxing card here last night.

LOS ANGELES, Sept. 20.—Teddy Silva, Oakland bantamweight boxer, decisively defeated Young Nationalista of San Francisco in the four-round main event last night at the Hollywood American Legion stadium.

Tommy Carter, Phoenix, Ariz., lightweight, easily defeated Johnny Reisler of New York in the seim-windup.

COMPTON, Sept. 20.—K. O. Kelly, Hollywood lightweight boxer, and Battling Ward of Watts, Cal., fought a draw in the four-round main event of a boxing card here last night.

In the semi-windup Jack Russo, New Orleans lightweight, battled to a draw with Mike De Pinto of Portland.

SACRAMENTO, Sept. 20.—Sailor Smith, negro, and Johnny Burns, both of San Francisco, fought a tame draw in the final bout of last night's American Legion boxing program.

Mixing in a whirlwind bout that was declared a draw, the feature event of the evening was staged by Manuel Azevedo of Sacramento and Jack McNally of Manila.

National League

STANDING OF THE CLUB.

	Won.	Lost.	Pct.
New York	89	57	.610
Brooklyn	88	59	.599
Pittsburgh	85	58	.595
Cincinnati	79	67	.541
Chicago	77	66	.539
St. Louis	64	85	.412
Philadelphia	53	92	.365
Boston	49	97	.335

RESULTS YESTERDAY.
New York 10, Chicago 4.
Pittsburgh 4, Brooklyn 2.
Cincinnati 9, Philadelphia 5.
St. Louis 4, Boston 1.

Cliff Lewis Is After Karasick Wrestling Title

Light Heavyweights Meet in Main Event at Armory Tonight.

With Al Karasick and Cliff Lewis in the main event the wrestling season will open this evening at the Armory, Twenty-third street, between Grove and San Pablo. Karasick claims the Pacific coast light-heavyweight championship, while Lewis simply claims that he will have the Karasick title at the conclusion of tonight's contest. Two falls will win the match, but in the absence of the necessary tumbles the men will grapple for two hours. The winner will appear in next week's main event against some well-known performer.

In the second bout Johnny Maurus, who claims the light-weight championship of the coast, will tangle with Earl Studley. Maurus is the former Olympic club instructor. Studley was the lightweight champion of the A. E. F. and later won the French title and a solid gold medal. Both live in Oakland and there is keen rivalry between them.

Another pair of lightweights, Bob Roberts and Joe Manning, will open the show. The winner will get either Maurus or Studley at the next entertainment.

The first pair will start work at eight-thirty. Ladies accompanied by escorts will be admitted free.

Box Scores

SAN FRANCISCO	AB.	R.	H.	O.	A.	VERNON	AB.	R.	H.	O.	A.
Kelly rf	4	0	0	3	0	Shinault cf	1	0	1	3	4
Brannick ss	4	0	0	3	2	Schulte rf	4	1	2	1	0
Mitchell lf	4	0	0	3	0	Oliver lf	4	0	0	1	0
Ellison 1b	4	0	3	7	1	Hannah ss	3	0	0	1	1
Walsh lb	1	0	0	1	0	Deal 3b	1	0	1	1	1
Schmidt c	2	0	0	1	0	Del Ith 1b	3	1	0	11	1
Kihm 2b	2	0	1	1	1	Brubaker 2b	2	0	0	3	0
Ritchey c	3	0	1	2	0	Griffith 2b	0	0	0	0	2
Williams p	2	0	0	0	0	Carlson p	2	0	0	0	2
Yelle	1	0	0	0	0	Mulvey rf	0	0	0	1	0
Crickett p	0	0	0	0	0						
Totals	32	0	5	21	7	Totals	29	2	4	27	12

Yelle batted for Williams in eighth.

San Francisco	0	0	0	0	0	0	0	0	0	0—0
Hits	0	1	1	0	0	0	1	1	1	1—5
Vernon	1	0	0	0	0	0	0	0	1	1—2
Hits	1	0	0	0	1	0	1	1	*	*—4

Errors—Mulligan and Elliott (San Francisco 2). Earned runs—Vernon 1. Two-base hits—Williams, Schulte. Sacrifice hits—Williams 2. Stolen base—Schulte. Double play—Williams to Yelle. Left on bases—San Francisco 7, Vernon 6. Bases on balls—Off Williams 1, off Crickett 1. Struck out—By Williams 2, by Crickett 1. Hit by pitcher—Kihm (Vernon). Passed ball—Ritchey. Time of game—1:55. Umpires—Dwyer and Rigler.

SEATTLE	AB.	R.	H.	O.	A.	SACRAMENTO	AB.	R.	H.	O.	A.
Walker cf	5	2	2	4	0	Matheson cf	4	0	1	3	0
Brooks 2b	5	1	0	4	1	Russell lf	4	0	1	0	0
R. Rowe lf	5	0	2	0	0	Mage ss	1	0	2	4	1
Leibold rf	5	0	1	2	0	Gardner rf	2	0	0	0	0
Wilson 1b	5	2	3	8	0	Germer 1b	2	0	0	8	0
Johnson 3b	0	0	0	0	0	Smith 1b	1	1	2	12	0
Bolin 3b	4	0	0	2	3	Sollt 2b	4	0	1	4	7
Fournier ss	3	1	1	3	0	Gilbert 3b	4	0	0	0	0
T. Rowe c	3	1	1	3	0	Spencer ss	1	0	0	2	2
Bliss p	1	0	0	0	0	Perry c	1	1	0	3	1
						Hasson p	1	0	0	0	0
						Schang c	1	0	0	0	0
Totals	38	7	11	26	5	Totals	34	1	10	27	12

Peters out, hit by Mann's batted ball.

Schang batted for Hasson in tenth.

Seattle	0	0	1	2	0	0	4	1	0	0	—7
Hits	0	2	2	3	0	0	0	0	2	1	—11
Sacramento	0	0	0	0	0	0	0	0	1	0	—1
Hits	1	0	2	1	1	1	1	0	1	3	—10

Errors—Greer, Mathews, Brennan 2. Innings pitched—By Peters 7. Charge defeat to Peters. Hits batted—Off Peters 10. Runs scored—Off Peters 3. Runs responsible for—Greer 1, Peters 5. Bases on balls—Off Peters 1, off Johnson 1. Hit by pitched ball—By Johnson, Collins. Stolen base—Brady. Three-base hit—Welch. Two-base hits—Fauver, Shea, Greer, Walsh. Sacrifice hit—Brady. R. Rohwer. Left on bases—Seattle 9, Sacramento 8. Double play—Danner to Brady to Williams. Time of game—1h. 40m.

FIRST GAME.

PORTLAND	AB.	R.	H.	O.	A.	SALT LAKE	AB.	R.	H.	O.	A.
Welter lf	5	3	3	3	1	Coombs lf	5	2	3	1	0
McCann 2b	6	1	6	3	1	Archer 2b	4	1	0	3	0
Cox rf	5	2	1	3	0	Brickell cf	5	2	2	2	0
Poole 1b	5	2	2	8	0	Doull rf	5	1	2	1	0
Jones rf	4	1	2	1	0	Leslie 1b	5	2	3	9	0
Brazill lf	5	1	2	1	0	Pittenger ss	5	1	2	1	4
Devormer c	5	0	1	4	0	Fisher 3b	4	1	2	2	0
Benton ss	5	1	3	0	4	O'Neill p	0	0	0	0	0
Bedient p	5	0	0	0	1	Mulcahy p	3	0	0	0	1
						Sheehan	1	1	1	0	0
Totals	44	11	18	27	6	Totals	42	12	20	27	12

One out when winning run scored.

Portland	3	0	1	0	0	0	0	1	0	0	—11
Hits	3	2	1	1	1	1	1	1	1	1	—15
Salt Lake	0	0	2	1	3	1	0	0	3	2	—12
Hits	0	2	3	1	3	1	2	1	3	3	—20

Errors—McCann (Portland 1), Pittenger (Salt Lake 1). Home runs—Poole 2, Fredrick, Peters. Three-base hits—Jones. Two-base hits—Brazill, Cox, Bedient, Coombs, Lindmore, Sheehan. Stolen bases—Jones, Brazill, Benton, Peters, Leslie. Struck out—By O'Neill 8, Mulcahy 3, Bedient 6. First base on balls—O'Neill 1, Mulcahy 3, Bedient 1. Hit by pitcher—Jones (by O'Neill). Pitcher runs, 10 hits off O'Neill, 18 off Bedient in 2-3 innings. Runs responsible for—O'Neill 7, Mulcahy 3, Bedient 12. Credit victory to Mulcahy. Double plays—Pittenger to Lindmore to Leslie, McCann to Poole. Time of game—2h. 7m. Umpires—Carroll and Carey.

SECOND GAME.

PORTLAND	AB.	R.	H.	O.	A.	SALT LAKE	AB.	R.	H.	O.	A.
Welter lf	3	2	1	4	0	Coombs lf	4	1	2	1	0
McCann 2b	4	1	2	0	0	Archer 2b	4	1	3	1	3
Cox rf	3	1	1	2	0	Brickell cf	4	1	2	2	0
Poole 1b	4	1	1	7	1	Doull rf	3	1	1	1	0
Jones rf	3	0	0	1	0	Leslie 1b	4	1	2	7	0
Bistel 3b	3	1	1	2	0	Pittenger ss	3	1	2	2	1
Delaney ss	4	1	4	0	1	Peters c	1	0	0	3	1
Devormer c	3	0	1	4	2	Prec 3b-ss	3	1	1	1	3
Eckert p	4	0	1	0	0	Cooke c-3b	4	0	3	3	0
						Perry p	4	1	1	0	3
Totals	31	7	13

PERSIMMONS AND NEW DATES SHOW IN LOCAL MARKET

Melon Prices Affected by Fitful Weather; Juice Grapes Go Higher.

The first persimmons were shown in the produce wholesale market today by the Oakland Fruit and Produce company. The fruit came from Lemon Cove in Tulare county and brought $2 per large lug. The same house reported arrivals of new California figs from the Cocheila Valley in the eastern section of Riverside county.

The first home grown Delicious apples arrived from Mertinez consigned to C. W. Gallagher.

The melon market remains more or less unsettled. The warm weather of today offset the fog of the last two days from the local distributors standpoint and improved the demand. Prices are rather weak. Persians being quoted below 4 cents for top stuff. Watermelons were selling at about 1 cent. According to Harry Demosthenes of Stamoules and Company the Persian crop will continue at just there weeks longer, although there may be a slight decline in the flavor.

California's grape shipments to eastern [illegible] year exceed those at this time last year by 4380 cars, it was announced today by the California Fruit Exchange. To date there were 17,202 carloads, as against 12,822 in September, 1923.

Due to adverse weather conditions there is a slight decrease in the amount of tree fruits available for Eastern shipment this year, it was reported.

The total number of cars of deciduous fruits sent East this year is 29,444, slightly less than last year, when 29,458 cars had been shipped by September.

With the rapid cleaning up of apples the price of grapes is advancing. Zinfandels selling today at $90 a ton, f. o. b. at Lodi and Napa in unlidded lugs. This is a gain of $5 over the previous maximum. Still higher figures are predicted. Tokays are moving actively at $1.25, f. o. b. Returns from the Eastern markets indicate that from $2 to $2.55 is being received.

OAKLAND PRODUCE

APPLES—Bellflower, packed 2½ and 4-tier, $1.40@1.50 per box; loose, 3-tier, $1.50 per lug; 4-tier, $1.25; 4½-tier, $1.00; Pippins fancy, $1.60@1.75; second grades, $1.25@1.50; Spitzenberg, $1.75@2.00 per lug; Winter Bananas, $2.00; Jonathan, $1.75@2.00; Delicious, $1.75@2.00.

AVOCADOES—$5.00@6.00 per doz.

BANANAS—Central America, 6@7c per lb.; Honolulu, 6@7c per lb.

BERRIES — Strawberries, 60@75c drawer of 6 baskets; raspberries, 50@60c; blackberries, 30@40c; huckleberries, 10@15c per lb.

FIGS—Single Cuts, 20@50c; double 85c@1.00; bulk, 6@8c per lb.

GRAPES—Flaming Tokays $2.00@2.50 per large lug; Black Prince, $1.75; Muscats, $1.75; Malagas, $1.25; Seedless, 75c; Isabellas, $1.75@2.00. Juice Grapes: Zinfandels, $75@90 per ton; White, $25@30 per ton.

[illegible] $08, $4.75.

LEMONS — Fancy, $5.00@5.75; choice, $3.75@4.25; Lemonettes, $2.50@2.75.

MANGOES—$4.00@4.50 per doz.

MELONS—Cantaloupes, standard crates, $1.25@1.75; ponies, $1.00@1.25; flats, 75c@90c; watermelons, $1.0[illegible]c per lb; Casabas, 2c per lb, Honeydews, 2c per lb.; Persians, 3@4c per lb.

ORANGES—160s to 126s, $6.50@6.75; 150s, $6.25@6.50; 176s, $6.25; 200s, $5.75; 216s, $5.00; 252s, $4.25@4.50; 288s, $4.00; 324s, $3.75; 360s, $2.75@3.00.

PEACHES—Elbertas, J. H. Hale, Crawfords, $2.00@2.50 per large lug; Clings, $2.00.

PEARS—Bartlett, fancy, $2.50@3.00 per large lug; choice, $2.00@2.25; Burre Hardy, $2.00@2.50; Winterwelis, $2.00@2.25.

PLUMS—Crates, German, $1.25@1.75; Idaho Italian, $1.85; flats, $1.25.

POMEGRANATES—$1.50 per large lug.

RHUBARB—Bay Farm, $1.00@1.25 per lug.

VEGETABLES.

BEANS—Garden string, 4@5c lb.; Pole, 5c per lb.; Lima, 3@4c per lb.

BEETS—75c@$1.00 per sack.

CABBAGE—2½@3c per lb.

CARROTS—50@60c per doz. bunches.

CAULIFLOWERS—60c@$1.25 per doz.

CELERY—$3.50@4.50 per crate.

CORN—Local, $2.00@3.00; Golden Bantam, $2.50@3.25.

CUCUMBERS — Bay Farm, 60@90c per large lug.

EGGPLANT—50@75c per L. A. lug.

GARLIC—4@7c per lb.

LETTUCE—$1.25@1.75 per crate.

OKRA—10@12c per lb.

ONIONS—Stockton Reds, $2.25@2.50 per sack; Silverskins, $2.25@2.50 per sack; Green Onions, $1.00@1.50 per box.

PEAS—10@12c per lb.

PEPPERS—Bell, 3@4c per lb.; Chili, 3@4c per lb.

POTATOES—Yakimas, Nevadas and Idahos, $2.50 per sack; Rivers, 1½@2c per lb.; Alvarados and San Pablos, $1.00@1.75 per 50-lb. box; Sweets and Yams 50@60c lb.

RADISHES—25@30c per doz. bunches.

SQUASH—Italian, 50c@$1.00 per large box; Summer, 75c@$1.00; Hubbard, 2c lb.

SPINACH—4@5c per lb.

TOMATOES—Fancy, $1.00@1.25 per large lug; second grade, 50c@$1.00.

SUGAR MARKET

The California and Hawaiian Sugar Refining Corporation quotes C. & H. sugar per 100 lbs. as follows:

Cane, granulated basis, $7.75; beet granulated, fine standard granulated, coarse granulated confectioners' A, confectioners' AA, $7.75; XXXX powdered, $8.00; XXXX powdered (in fiber containers, 24 1-lb. cartons), $9.25; dessert, $8.00; dessert (in fiber containers, 24 1-lb. cartons, $9.25; cubes, cubelets, $8.50; cubelets (in cases, 12 5-lb. cartons), old pack, $9.75; cubelets (in case, 30 2-lb. cartons), solid pack, $9.75; Brown (in fiber containers, 24 1-lb. cartons), $8.50; Extra C, $7.55; Golden C, $7.25; Yellow D, $7.15; Alameda Beet, $7.15. These prices to wholesalers only.

Western Sugar Refinery quotes per 100 lbs. in bags, as follows:

Fruit granulated, $7.75; extra fine granulated, $7.75; coarse granulated, $7.75; confectioners', $7.55; confectioners' AA, $7.75; table bar, $8.00; table bar (1-lb. cartons, 24 cartons to container), $9.25; Monarch powdered, $8.00; [illegible] cubes, $8.50; dem-cubes, 15 lb. cartons, solid pack, 12 cartons to case), $9.75; dem-cubes, 2 lb. cartons solid pack (30 cartons to case), $9.75; Golden Brown (1-lb. cartons, 24 cartons to container), $8.50; Extra C, $7.25; Golden C, $7.05; D, $7.15. These prices to wholesalers only.

Spreckels Sugar Company: Beet granulated (100-lb. bags only), per cwt., $7.55. This price to wholesalers only.

HONOLULU STOCKS

Honolulu stock and bond quotations furnished by Sutro & Co., 568-4 Oakland Bank building:

Ewa	28	Waiu	56¼
Haw Commercial	43	Hala	6½
Haw Pineapple	68½	Onomea	30½
Haw Sugar	36½	Pioneer Mills	27½
McBryde	5½	Waialua	6½

WANTED
High Class Salesmen for Permanent Position

One of California's largest institutions has opening for several men between 20 and 40 with real selling ability, clean record, and good references. Experience in selling securities preferred though not absolutely necessary if other qualifications satisfactory. Write fully or apply to

J. B. BARLOW
1700 Broadway, Oakland.

S. F. MARKETS

Vegetables

Beans—Kentucky Wonder [illegible] Garden and Red Lake, [illegible] lb.

Beets, 40@50c doz.; Parsley and Radishes, 25@30c.

Brussels sprouts, [illegible] lb.

Cabbage—[illegible]

Cauliflower—75c@$1.00 doz.

Celery—Local, $2.00@2.50 per crate; Oregon, $1.75@1.85.

Corn—Alameda $1.00@1.50.

Cucumbers—[illegible]

Eggplant—[illegible] lb.

Garlic—[illegible] lb.

Lettuce—$1.00@1.25 crate.

Onions—[illegible]

Peas—[illegible]

Potatoes—[illegible] $1.[illegible]; Red, $1.[illegible]; Yellow, $1.[illegible]

Rhubarb—Local [illegible] box.

Squash—Marrows—[illegible]

Tomatoes—[illegible]

Fruits

Apples—[illegible]

Bananas—Hawaiian [illegible] 66@75c lb.

Berries—Strawberries, [illegible] Huckleberries, [illegible] lb.

Cantaloupes—Honeydews, [illegible] $1.75@2.25, ponies, [illegible] $1.00; flats, [illegible]

Casabas—[illegible]

Figs—Black, [illegible] $1.[illegible] box.

Grapes—Seedless, [illegible] $1.75@2.00 per box; Malagas, [illegible] Tokays, $2.[illegible] per box.

Grapefruit—$3.00@3.50 box.

Lemons—$4.75@5.50; Lemonettes, $1.50@2.00 box.

Oranges—Valencias, large size, $5.00@6.50; smaller, $3.50@5.50; choice, $3.00@6.00.

Peaches—Salways and Elberta Lates, $1.25@1.50 flat; Early Crawfords, $1.50@2.25 large lug; Freestones, $1.50@2.25. Utah—Elbertas, $2.00 bushel basket.

Pears—Bartlett, $2.00@4.00 box; bulk, $1.00@2.75; Winter Nelis, $1.25@1.50 lug.

Persian Melons—75c@$1.50.

Plums—Crates: Silver, Giant, German, $1.25@1.50.

Pomegranates—$1.00@1.25 flat.

Watermelons—Angelino, 1@1½c lb.

Beans, Peas, Hops

Wholesale prices follow:

Beans—Small white, 8c; large, 6½c; pink, 6½c; Lima, 14c; cranberry, 7½c; kidney, 9½c; California Garvanzo, 8c; Lentils, large 9c, small, 8c; Cowpeas, 9½c; Mexican red, 8c; Speckled Bayo, 7½c; Bayo, 8c.

Peas—Split, yellow, 7½c, split, green, 8½c; green Peas 7c.

Popcorn—6c.

Flour and Cereals

FLOUR—Plus average carriage of 25c per bbl.: Sperry Flour Co., family standard brands, 2 2s, $8.40; 4 4s, $8.30, 8 8s, $8.50; 20 20s, baled, $9.30; 40 40s, $9.90; 25 2s, baled, $8.20. Albers Co.: 2 2s $8.10; 4 4s, $8.30; 8 8s, $8.50; 20 20s, baled, $9.50; 40 40s, $9.90.

CEREALS—Sacks, 10 lb. baled: Buckwheat flour, $5.60; buckwheat flour, self rising, $5.40; cornmeal, gold drop, $4.20; corn meal, yellow, $4.00; polenta, $4.70; cornmeal silver drop, $4.20, corn meal, white, $4.00; corn flour yellow, $5.20; corn flour, white, $5.20; Encore pancake flour $6.00; cracked wheat, $3.20; farina, $5.50; hominy, large, $4.00; hominy, grits, $4.00; oatmeal $6.00; oatmeal, steel cut, $6.00; pearl barley, medium, $5.00; rice flour, $6.80; split peas, $5.00. Entire wheat flour, $9.40; Graham flour, $9.20; rye flour, $8.00; rye meal, $7.80. Extra rolled oat, $10.70; Union rolled oats, $10.30; rolled cereal flakes, $9.20; rolled wheat $7.35; Union pearl barley, $7.60; bran flakes, per cwt, $3.50.

Dried Fruits, Nuts

RAISINS — Seeded, 36 15-oz. pkgs., 3c; [illegible] sellers, 6 24 cartons to case, $6.00; Thompson seedless, 25 lb. box, 7½c; 11 oz. do. 7c; 11 oz. seeded, 7c; choice sulphur bleached Thompson, 25 lb. box, 9c; soda dipped Thompson do. 6c; seedless sultanas do. 5c. Currants—Zante, 10c; California, 5c; 3 cr. loose Muscatels $c 2 cr., 6c; near grades, 15 oz. seedless, 8c.

FIGS—Fancy, black, 25 lb. box, 15c; extra choice do, 12c; choice black, 11c; slab do, 9c; fancy white do, 8c; extra choice, 25 lb. box, 10c; choice do, 8c; fancy Calimyrna do, 8c; choice do, 7c; fancy 4 layer, 10 lb. box, $1.50; 70 4 oz. white, $2.00; do. 50 6 oz., $2.30; 12 10 oz., $1.60; 24 8 oz. $1.60.

PRUNES—20 30s 25 lb. box, 20c; 30 40s do, 16c; 40 50s do, 12c; 50 60s do, 8½c; 60 70s do, 7½c; 70 80s do, 6½c; 80 90s do, 6c; 90 100s do, 5½c.

DATES—Fard, small boxes, 42 1 lb., 21c.

APPLES—Fancy 50 lb. box, 15c; extra choice do, 14c; choice do, 13c; 1½c lb. advance in 25 lb. boxes.

PEACHES—Blue Ribbon, 11 oz. pkgs. case, $3.50; do, 24 2 lb. pkgs in case, $5.75; extra fancy, 25 lb. box 14c; fancy do. 13c; extra choice do, 12c; choice do, 10c; standard do, 8c; slabs, do, 6c.

APRICOTS—Fancy, 25 lb. box, 22c; extra fancy, 20c; extra choice, 18c; choice do, 15c; do, 12c; slabs, do, 10c.

PEARS—Extra choice, 21c lb.; choice, 19c; Standard, 12c.

NUTS—IXL Almonds, 22c; soft shell do, 18c; hard shell do, 12c; budded Walnuts, 30c; soft shell do, 25c; Filberts, 18c; Brazil, large 16c; do, medium, 13c; fancy Chinese peanuts, 8½c; fancy Jumbo do 11c; Pecans, 25c.

Poultry and Game

BROILERS—1@1½ lbs., 40@42c; 1½ lbs., 30@35c; colored, 1½@1½ lbs., 35@36c.

YOUNG ROOSTERS—Colored, 2@2½ lbs. 28@30c; 4 lbs. and up, 30@35c; staggs, showing spurs, 20@25c.

OLD ROOSTERS—Colored, 15@16c lb.; Leghorn, 12@12c.

LEGHORN HENS—2½ lbs., 15@17c lb.; 3 lbs. and over 19@20c.

LARGE COLORED HENS—Fancy, 28@30c lb.; Eastern, 22@24c lb.

FRYERS—Leghorn, 2 to 2½ lbs., 30@32c lb.; colored do, 36@32c.

TURKEYS—Old, live, 15@22c; young, 3 to 5½ lbs., 32@34c.

DUCKS—Young, 16@18c lb.

GEESE—Young, 21@22c lb.

BELGIAN HARES—Live, 15@18c lb.; dressed, 16@20c.

SQUABS—Fancy 32@36c lb.

OLD PIGEONS—$2.00@2.50 doz.

GUINEA FOWLS—Young, $5.00@10.00 doz.

Livestock

(Quotations furnished by Federal State Livestock Market News Service, room 1, Ferry building, based on prices delivered at San Francisco.)

HOGS—Steady; few common loads; several loads good 170 lb. California, $10.00; medium 250 lb. $10.50; mixed [illegible] choice Eastern hogs, $11.50.

CATTLE: Steady, good grade steers scarce; several loads 1000 lb. Nevadas, $7.50; few loads fed steers from Central Valleys, only offerings, no fresh heifers $7.25@7.50 on 1000 lb. Nevadas; cows on commission. Good cows steady, few part loads 1000 lb. $5.25, others around $4.75@5.00. Canner grades steady. Good bologna bulls 1000 lb. $4.25@4.50. Stock cattle steady, few loads 700 lb. Southern calves, $7.50.

SHEEP—Lambs steady to strong; taking $11.50@11.75 on good to choice fall wool 70-75 lbs; bulk around $8.75 lbs. shorn Island lambs second, $10.25@10.50; ewes, $5.00. Inquiry good fleshy ewes, $4.00.

Hides, Pelts and Tallow

Prices paid for fresh stock delivered to W. Z. Sumner & Co., 226-228 Townsend street, San Francisco:

WET SALTED MARKETS.

	No 1 per lb	No 2 per lb
W. S steers and cows, 45 lbs. up	17½c	16½c
do 25 to 45 lbs.	16½c	15½c
W. S. kips, 25 to 45 lbs.	17½c	16c
W. S. kips, 15 to 20 lbs.	12½c	11c
W. S. calf, trimmed, up to 15 lbs.	15½c	14c

Hide and kip trimmed, the same. Calf trimmed shall have head cut off to straight line behind ears, ex cut at knee, no tail bone and tail not over 3 inches. All free of meat, fat or foreign matter.

No 2 hide, kip and calfskin is any wt. five grubs or hairslip enough to spoil grain, for hide anywhere over a inches. Kip 4 inches or calf 2 inches from the edge. Badly cut or mainslipped stock, or with ten or more grubs or center branded, must be classed as No 2 and priced 1-3 less than No 1 stock or less according to condition.

HORSEHIDE MARKET.

W. S. horse, med and large, good stock $2.25 each.

W. S. colts, ponies and small, good stock 50c to $1.25 each.

Dry hides, 16 lbs and up, good stock 10@11c.

Dry kip, 7 to 15 lbs., good stock [illegible]

Dry calf [illegible]

Dry salt stock ½ less. All dry stock trimmed.

TALLOW MARKET.

	Per lb.
No. clean, hard and white, in bbls.	6@6½c
Other qualities in bbls.	4@6½c
Grease, good stock	3@5½c

Wool market keeps stronger. Special call for fine clean quality of long staple stock.

DRY HIDE AND SKIN MARKETS.

Market [illegible] with demand for fine clean long tailored stock.

	Per lb.
Fine long staple lambs wool	26@27½c
Medium staple spring long wool	32½c up
Short wool, 6 months, shorn	15@25c
Fall fine mohair year's staple	26@35c
Fall wool, northern	22½@27½c
Fall wool, southern	15@25c

We will take wool on consignment, but if we must hold it over one month before buying will have to charge 15c per bag per month until disposed of.

SHEEP SKINS.

Prices for spring stock about as follows:

	Each.
Shearling skins, 6-12 mos	$1.75 up
Short wool skins, 3-6 mos.	$1.00@1.60
Medium wool skins, good length wool, per lb	$1.00
Short lambskins, unshorn	60c@$1.25
Shearling	10@20c

GRAIN BAGS.

Calcutta, Spot, 9½c; Spot San Quentin, 8½c.

Oils and Leads

W. P. Fuller & Co quote (Basis 76 gravity):

Straight cargo linseed oil in returnable drums $1.14; do light iron drums, $1.17; do 5 bbl lots, $1.23; do cases, $1.27; do less than one drum, $1.16; do light drums, $1.19; do wood bbls, $1.19; do cases, $1.20.

China wood, 1 bbl lots per gallon: Strictly pure in tanks, $1.15; pure in cases, $1.20. Boiled lots 1c less.

Corn oil, delivered in bbl—Strictly pure refined, kegs—1 ton lots at one out place, in 500 lb. kegs, net weight, 10½ lbs. per gallon; less than 1 ton, in 400 lb. kegs, net weight, 10½c; less than 500 lbs. in 400 lb. kegs, net weight, 11c. Dry White Lead, in 25 cwt. lots and over, 11c; dry white lead in kegs of 50 and 100 lbs. each, less than 500 lbs., 12½c.

Red Lead, in 25 cwt. lots and over, 11c; less than 25 cwt. lots, 12c. Litharge—1 ton or more, 11c; less than 1 ton, 12c. Red Litharge, 1 ton and over, 11c; dry white lead in kegs of 50 and 100 lbs. each, less than 500 lbs., 12½c.

Linseed oil, raw, 1 ton or more, 1 barrel lots, 1 to 4 barrels, 500 lbs. and less than 1 ton, in 400 lb. kegs, net weight, 11½c; less than 500 lbs. in 400 lb. kegs, net weight, 12c.

Linseed oil, boiled, 1 ton or more, 1 barrel lots, 1 to 4 barrels, 500 lbs. and less than 1 ton, in 400 lb. kegs, net weight, 11½c; less than 500 lbs. in 400 lb. kegs, net weight, 12c.

The Lead Products listed above, when packed in kegs smaller than 100 lbs. are advanced as follows: 25 lb. or 50 lb. kegs, net weight, ½c higher than above price; 12½ lb. kegs, net weight, ¾c higher than above price; 25 lb. tin pails, White Lead, net weight, ½c higher than above prices; 12½ lb. tin pails, net weight, 1c higher than above prices; 1 to 10 lb. cans, net weight, 2½c higher than above prices.

Butter, Eggs, Cheese

Prices here quoted are selling prices from jobber to retailer as published by the San Francisco Wholesale Dairy Produce Exchange and furnished THE BRIDGE by Frank M. Ferguson Commission Co., 878 Second street, Oakland.

All sales transaction made between members on the floor of the Exchange are made subject to the following trade discount:

BUTTER.

All sales ..... Discount 8%

Provided, however, when squares are sold, they shall carry an allowance of one-half cent per pound over the purchase price.

EGGS.

Up to 45c inclusive ..... Discount 10%

Over 45c ..... Discount 8%

CHEESE.

All sales ..... Discount 10%

BUTTER.

	Sept. 17.	Sept. 18	Sept. 19
Extras	41½c	41c	40c
Prime firsts	39c	38c	36c
Firsts	37½c	37½c	37½c

EGGS.

	Sept. 17.	Sept. 18	Sept. 19
Extras	56c	54c	52c
Firsts	Nom.	Nom.	Nom.
Prime firsts	Nom.	Nom.	Nom.
Extra firsts	42½c	42½c	44½c
Undergraded [illegible]	37½c	37½c	37½c

CHEESE—Full cream California, flat fancy, 20½c; do fancy, 19½c; Young America fancy, 21½c; Oregon Triplets, 20½c; Oregon Young America, 22½c.

HAY, FEEDSTUFFS

Wholesale prices, pound, carload lots, as shipper from jobbers' transfers upon the market in San Francisco, for prices to consumers charges of switching, cartage, commission and handling expenses must be added.

W. Scott Company, San Francisco:

HAY

Wheat Hay—No. 1, $24.00@26.00.

Wheat Hay—Fair grade, $21.00@22.00.

Tame Oat Hay—Medium to choice, $25.00@27.00.

Wild Oat and Barley Hay—$21.00@24.00.

Alfalfa Hay—No. 1 to choice, $22.00@25.00.

Stock Hay—$18.00@20.00.

Straw—$13.00@15.00.

MILL AND DAIRY FEEDS.

Barley, ground	$47.00@50.00
Barley, rolled	$47.00@50.00
Bran	$36.00@38.00
Corn Meal	$38.00@40.00
Linseed Meal	[illegible]
Middlings	$37.00@39.00
Oats, rolled feed	$43.00@46.00
Alfalfa Meal	$31.00@33.00
Milo Maize	$36.00@40.00
Gluten	$38.00@40.00
Beet Pulp	$38.00@40.00
Cottonseed Meal	$52.00@56.00
Cracked Corn	$58.00@60.00
Feed Corn Meal	$58.00@60.00
Scratch	$56.00@60.00

POULTRY AND GAME

Oakland wholesale prices for live poultry from jobbers to retailer in 1000 lots for the average stock arriving. Prices furnished by Oakland Poultry and Egg Company:

Large colored hens	31c
Medium colored hens	31c
Leghorn hens, over 3½ lbs.	24@25c
Leghorn hens, under 3 lbs.	21@22c
Colored young roosters	32@34c
Colored fryers, 2 to 2½ lbs.	32@34c
Leghorn fryers, 2 to 2½ lbs.	32@35c
Leghorn fryers, 1½ to 2 lbs.	25c
Leghorn broilers, 1½ to 1½ lbs.	35@42c
Colored broilers, 1½ to 1½ lbs.	35@35c
Leghorn old roosters	19c
Colored roosters	17c
Spring turkeys, 5 to 6 lbs.	25@27c
Spring turkeys, over 8 lbs.	30@32c
Young ducks	22@25c
Young geese	22@25c
Young pigeons, colored	15@17c
Young pigeons, white	20@22c
Belgian Hares, young	20c

HAM, BACON, LARD

Armour & Co. quote:

Star hams, all averages, 26½c; Star Sliced hams, 27½c; Star R and B hams, 26½c; Star boiled hams, 42½c; Star flat boiled hams, [illegible]; Shield hams, 27½c; Shield sliced hams, [illegible]; Star sliced bacon, 5 oz. pkg., 3.00 cartons, 45c; Deep Star bacon, 4 6, 41½c; 6 8, 39½c; 8 10, 36½c; Colonial bacon, 6 8, 32½c; 8 10, 32½c; Dry Star bacon, 16 18, 26c; Star lard, 6 10, 20c; 12 4, 20½c; 24 2, 21c; Shield lard 6 8, 19½c; 12 4, 20c; 24 2, 20½c.

Salad Oil, Cottolene—Barrels, $1.20 per gal.; tanks, $1.15 per gal.; 5 gallon cans, $1.35.

DRY GOODS

NEW YORK, Sept. 19.—The cotton cloth market was moderately active today. Burlap prices advanced sharply, due to heavy Argentine buying in Calcutta. Knit goods were steady in spots, the leading lines and a fairly active call for fall underwear. Raw silk markets were erratic. Interest was noted in spring dress goods. Crepes and flannels were among the leaders.

METAL MARKET

NEW YORK, Sept. 19.—Copper, steady; electrolytic, spot and nearby, 13@13½; futures, 13½.

Tin, easy; spot and futures, 47.37.

Iron, steady and unchanged.

Lead, steady; spot, 6.00.

Zinc, steady; East St. Louis, spot, 6.15; futures, 6.15@6.20.

Antimony, spot, 11.12.

DRIED FRUITS

NEW YORK, Sept. 19.—Dried fruits market [illegible] Apricots, similar to extra fancy [illegible] apples, evaporated, prime to choice 10@11c; prime 9c; 80s to 90s, 6½@7c; 70s to 80s, 7@8c; peaches, extra fancy, 20@21c; do medium [illegible] choice, 16@17c; do ordinary [illegible] extra fancy, 26@30c.

[illegible] bleached, 11½@13½c; [illegible] to extra fancy, 20@30c.

WOOL

NEW YORK, Sept. 19.—Wool market steady; domestic fleece, XX Ohio and Pa., [illegible] per pound, scoured basis, 90@$1.30; [illegible] scoured basis, 80@$1.00; [illegible] scoured basis, 65@$1.15.

FLOUR MARKET

MINNEAPOLIS, Sept. 19.—Flour, unchanged.

Bran, $21.00@$21.50.

Brings Steel for Greater Oakland

The Pacific Mail Liner SANTA BARBARA lined in at the Lawrence Terminal yesterday and put ashore a large consignment of building and hardware steel for the building of a larger Oakland. The cargo was loaded in the north Atlantic ports.

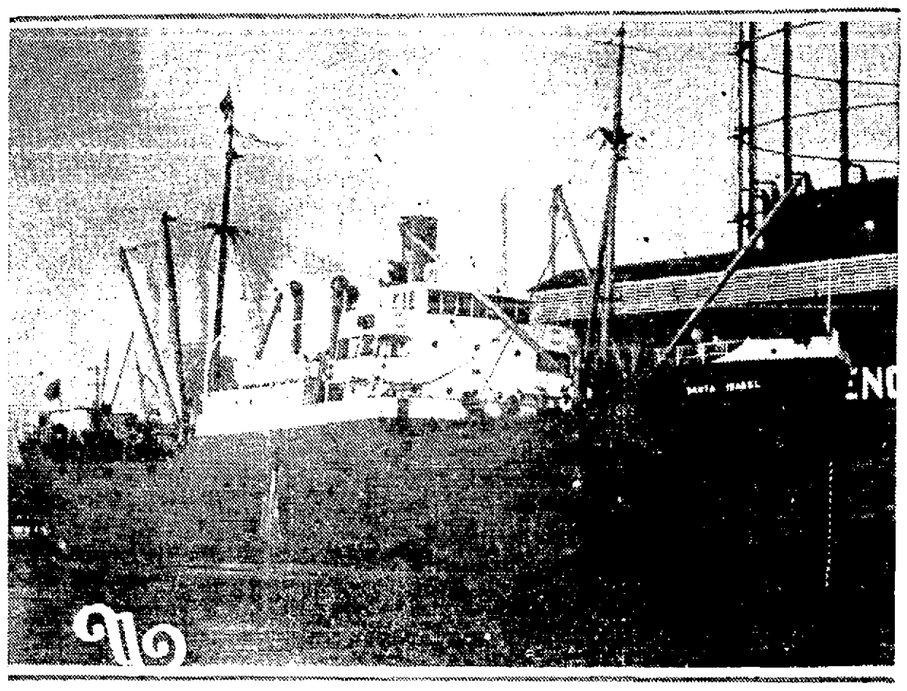

Johan Poulsen Ordered Sold to Meet Libel Suit

Suit for $50,000 Is Filed Against Local Steamer After Monar Crash.

PORTLAND, Sept. 19.—Approximately 40,000 boxes of Oregon dried prunes started for New York markets today on the steamer Floridian of the American-Hawaiian line. The big freighter also took out 2200 bales of hemp brought here from Manila and a quantity of miscellaneous Oriental freight carried across the Pacific by the steamer West Jessup.

Arrivals today included the German motorship Osiris from Hamburg and Antwerp with Christmas toys, iron and steel products.

The Osiris will take 2000 tons of wheat, some cascara bark and canned goods.

The steam schooner Johan Poulsen arrived at the port of Portland drydock today for lifting in order that repairs may be made to damages done when the craft collided with the motorship Loch Monar recently. The Johan Poulsen has been ordered sold by Federal Judge Wolverton. The craft was libeled for $50,000 by owners of the Loch Monar.

According to figures for the six months ending June 30, just released by the department of commerce, Oregon attained figures of $33,736,996 in export trade, ranking sixteenth among the 52 states and regions included in the tabulations.

MOTOR STOCKS

Motor stock quotations furnished by Sutro & Co., Oakland Bank building:

	Bid	Ask	Annual div.
Chandler Motors	37	37½	$2.00
General Motors com	13⅝	13¾	1.20
Do 6 deb.	87	87½	6.00
Do 7 deb.	96¾	97	7.00
Hudson Motors	20½	22½	2.00
Hupp Motors	12	12½	1.00
Mack Truck	87¾	88	6.00
Maxwell Motors A	60¾	61	...
Do B	17½	18	...
Moon Motors	43¾	43½	2.00
Nash Motors	130	133	7.00
Packard Motors com	11¾	12	...
Pierce Arrow com	10¼	10½	...
Do pfd	33½	35	...
Studebaker Corporation	40¾	41	4.00
White Motors	65¼	65½	4.00
Willys Overland com	5¼	5½	...
Do pfd	68¾	69½	...
CURB STOCKS.			
Durant Motors free stock	16	17	...
Reo Motors	16½	17	1.00
Peerless	14	18	2.00

EASTERN MARKETS

CHICAGO, Sept. 19.—HOGS—Receipts 17,000; market steady to weak. Bulk, $8.90@10.00; top, $10.10; heavyweight, 250 to 325 lbs., $9.50@10.00; medium weight, $9.70@10.10; light weight, $9.00@9.10; light lights, $8.25@9.00; heavy packing sows, smooth, $8.25@9.00; do rough, $8.00@8.25; pigs, $7.50@9.00.

CATTLE—Receipts 9000; market steady. Calves—Receipts 1000. Beef steers choice and prime, $10.00@11.60; medium and good, $8.00@9.90; good and choice, $10.00@11.40; common and medium, $7.00@9.00. Butcher cattle, heifers, $5.00@9.50; cows, $3.75@7.50; bulls, $3.50@7.00. Canners and cutters, cows and heifers, $2.00@3.25; canner steers, $3.00@3.50; veal calves, light and lightweight, $10.00@12.00; feeder steers, $5.75@8.00; stocker steers, $5.00@7.75; stocker cows and heifers, $3.00@5.50; stock calves, $6.00@8.00; western range cattle, beef steers, $6.00@9.00; cows and heifers, $3.00@6.50.

SHEEP—Receipts 20,000; market steady. Lambs, fat, $12.00@13.25; cull and common lambs, $8.50@10.50; yearlings, $9.00@10.50; yearling wethers, $7.50@9.00; cull and common ewes, $1.50@5.50; wethers, $8.50@9.50; ewes, $5.50@10.50; feeder lambs, $12.00@13.25.

CHICAGO, Sept. 19.—Bad weather in Canada causing delay to threshing and to the crop movement led to higher prices for wheat today. Upturns in quotations at Liverpool and reports emphasizing scarcity of supplies in Europe served also to lift values. At first, however, the market showed a downward tendency in the temporary absence of general buying and of any sign of new export business here. The opening which varied from unchanged figures to ¼c lower, with December $1.32⅞ to $1.33¼ and May $1.29¼ to $1.29⅜, was followed by a moderate general setback and then by a rise to well above yesterday's finish.

Corn and oats were relatively weak owing to continued favorable weather and to lack of aggressive buying. After opening at ⅞c decline to ⅛c advance, December $1.00¼ to $1.00⅜, the corn market averaged lower despite the upturn in wheat.

Oats started unchanged to ¼c off, December [illegible] and later held near to the initial range.

Provisions were about steady.

	Open	High	Low	Close
Wheat—				
Sept.	1.29½	1.30	1.28½	1.29⅞
Dec.	1.33¼	1.34¼	1.32⅞	1.33⅞
May	1.29⅝	1.30¼	1.28⅝	1.29⅝
Corn—				
Sept.	1.16	1.16½	1.15	1.16
Dec.	1.00	1.00⅛	1.07⅞	1.00
May	1.06½	1.06⅝	1.06⅛	1.06⅛
Oats—				
Sept.	.48	.48⅛	.48⅛	.48⅛
Dec.	.52½	.52⅝	.52⅛	.52⅛
May	.56⅝	.57	.56½	.56⅝
Rye—				
Sept.	1.04⅞	1.05⅛	1.03⅞	1.04⅞
May	1.04⅞	1.05⅛	1.03	1.04⅞
Lard—				
Sept.	12.50	12.27	12.20	12.27b
Oct.		12.25	12.10	12.25
May	12.82	12.82	12.62	12.75b
Short Ribs				
Sept.	...	...	...	12.10

WIRELESS REPORTS

By U. S. WEATHER BUREAU, SEPTEMBER 18—6 A. M.

Broad Arrow—In lat. 37.42 N., long. 145.24 W.; cloudy, NE. wind, 24 miles.

West Islip—In lat. 25 N., long. 134 W.; cloudy, NE. wind, 18 miles.

Niagara—In lat. 45.48 N., long. 130.30 W.; cloudy, NW. wind, 34 miles.

Mahukona—In lat. 22.42 N., long. 153.48 W.; clear, east wind, 18 miles.

Matsonia—In lat. 23.24 N., long. 154.36 W.; clear, east wind, 18 miles.

Makena—In lat. 30 N., long. 142.24 W.; cloudy, NE. wind, 18 miles.

City of Los Angeles—In lat. 24.30 N., long. 150 W.; partly cloudy, east wind, 14 miles.

Sonoma—In lat. 31.01 N., long. 132.42 W.; cloudy, NE. wind, 18 miles.

Siberia—In lat. 42.42 N., long. 156.18 W.; cloudy, NE. wind, 28 miles.

West Farallon—In lat. 37.42 N., long. 126.48 W.; cloudy, SE. wind, 28 miles.

Lurline—In lat. 30.48 N., long. 132.42 W.; cloudy, NE. wind, 28 miles.

President Taft—In lat. 31.24 N., long. 133.24 W.; cloudy, north wind, 24 miles.

Indian Arrow—In lat. 18 N., long. 175.18 W.; raining, sw. 24 miles.

Harbor of Australia—In lat. 50.30 n, long. 179.12 w; raining, sw. 8 miles.

By FEDERAL TEL. CO. SEPTEMBER 18, 8 P. M.

Yoba Lake—Seattle for San Pedro; 326 miles from Seattle.

Shawnee—Port Alberni, B. C., for San Pedro; 72 miles sw San Pedro.

Harwood—Aberdeen for San Pedro; 72 miles sw San Pedro.

Harlandale—San Pedro for San Francisco; 70 miles nw San Pedro.

Dilworth—San Pedro for Manila; 2900 miles from San Pedro.

Kiso Maru—Sasaki for San Pedro; 1000 miles w San Pedro.

[illegible]—Manila for San Pedro; 1031 miles w San Pedro.

W. S. Porter—La Touche for San Francisco; 200 miles from La Touche.

Colusa—Port San Luis for Balboa; 215c miles from Balboa.

Roscoe—San Francisco for Vancouver; 210 miles n San Francisco.

[illegible] from Columbia river.

Ernest H. Meyer—San Pedro for Grays Harbor; 480 miles s Grays Harbor.

Lubrico—San Pedro for Point Wells; 275 miles n San Pedro.

Calawahi—Hoquiam for San Pedro; 544 miles from San Pedro.

Lancaster—New York for San Francisco; 100 miles from San Francisco.

Mexico—Honolulu for San Francisco; 260 miles w San Francisco.

Olympian—San Pedro for Grays Harbor; 475 miles from Grays Harbor.

Frank G. Drum—San Francisco for Gaviota; 24 miles from San Francisco.

Lake Frances—San Francisco for Grays Harbor; 175 miles from San Francisco.

Humboldt—San Pedro for San Francisco; 1082 miles s San Francisco.

Silverado—San Francisco for Seattle; 335 miles n San Francisco.

David C. Mc—San Pedro for Columbia river; 270 miles from San Pedro.

Cascade—Columbia river for San Pedro; 230 miles from San Pedro.

Wm. F. Herrin—San Pedro for San Francisco; 251 miles from San Pedro.

F. A. Warner—Coos Bay for San Francisco; 43 miles from Coos Bay.

Borgen—Tacoma for San Francisco; 356 miles from San Francisco.

El Segundo—Anacortes for San Pedro; 695 miles from San Pedro.

Sierra—San Francisco for Sydney; 789 miles w San Francisco.

President Taft—San Francisco for Yokohama; 801 miles w San Francisco.

Ecuador—New York for San Francisco; 775 miles s San Francisco.

President Wilson—Yokohama for San Francisco; 146 miles w San Francisco.

Yellow Circle—Seattle for San P

UPS AND DOWNS OF WALL STREET

STOCKS-BONDS-COMMODITIES-MARKETS

FOUR SPECIAL WIRE SERVICES

San Francisco Stock and Bond Exchange

By Special Wires from Wm. Cavalier & Co. — Morning Prices

LISTED BONDS.

	Bid.	Ask.
Am Factors 1st m '36	102¾	103
Associated Oil	101	101½
Bay Cos P 1st m 5s '30	99½	100
Cal Cent G & E 5s	96½	..
Cal Elec 1st 5s	..	95
Cal G & El g m 5s	100	100¼
Cal G & E unif & ref '37	99¼	99½
Cal Haw Sugar 7s	106¼	..
Cal Ore Pwr B 6s '42	99	..
Cal Ore Pwr 7½s '41	107½	..
Cal Ore Pwr conv 7s	101¾	..
Cal Petrol 6½s	99¾	100¼
Cal St Cable 6s '27	100	100⅛
Cal Tel & Lt 6s	101¾	102
City Elec 1st mtg 5s	96	97
City Investment 5s	96¾	97½
Coast C L&P 1st m 5s '46	87¾	..
East Bay Water 5½s	100¼	100⅝
Engels Copper conv 7s	100½	102
First Fd Tr 1st m 5s '43	100	..
Gen Pet 6s g notes '28	100⅝	..
Gen Pet 1st 7s	105¾	105¾
Gt West Pwr 1st 5s '46	95	95½
Gt West Pwr B 7s '50	105¼	105⅝
Home T & T of Sp 5s '36	..	..
Key Sys 1st 6s '38	100½	..
Key Sys g & r m 6s '38	87	..
Key Sys g & r m 5s '38	78	78½
L A Elec 5s '29	92¾	96
L A Gas & El gen 5s '34	95¾	..
L A G & E 1st&rf 5s '39	98	..
L A G&El gn&ref 7s '31	104½	105¼
L A G&El g&rf 7s A '26	102⅞	..
L A Ry Corp 5s '40	83¼	83½
L A Ry 1s mtg 5s '38	95	96
L A Pac Ry 1st 5s	92¾	95
L A Pac Ry Mtg 5s '43	..	95
Market St 7s	98¼	..
Miller & Lux 1st 7s '20	102⅝	102⅞
Natomas Co of Cal 6s	54½	55
Nor Cal Ry 5s '29	101	..
Nor Ry of Cal 5s '38	101½	102½
Nor Cal P 1st 5s '32	99¾	..
Nor Cal Pwr ref5 5s '48	97⅞	..
Orpheum T & R 6s '46	100½	..
P G & E 1st r sf 5½s '52	98	98
P G & E g&rf m 5s '42	92¾	..
P G & E 1st&rf 6s '41	102⅝	103
P G E 1st rf sA 7s '40	108	..
Pac Gas Imp	..	..
Pac El Ry 5s	87	90
Pac Tel & Tel col 5s	99	99¼
Pac Tel & Tel ref 5s	92¾	92⅞
Paraffine Cos 7½s '25	101	..
Paraffine Cos 7½s '26	101	..
Paraffine Cos 7½s '27	101⅛	..
Paraffine Cos 7½s '31	102	..
Paraffine Cos 7½s '32	104⅞	..
Paraffine Cos 7½s '42	106½	106
Sac El Gas & Ry Co 5s	100	..
S J Lt & Pwr 5s '45	97⅝	99
S J Lt & Pwr A 6s	102	..
S J Lt & Pwr B 6s	99¾	100½
S J Lt & Pwr C 6s	101	101¼
S J & S Clara Rr 4½s '46	..	60
Son Cal Gas 6s '50	101⅞	..
Sierra Ry 1st 5s	82	83
S P R R of Cal 5s '37	..	104¼
S P Branch Ry 6s '37	109	..
S P R R 1st ref 4s '55	88¾	88⅞
S P Co 20-yr 4s '29	..	89¾
S P Co 20-yr conv 5s '34	..	98
S P C P col 4s	80	84
S P Co S F term 4s '50	84	86
Spring Valley Water	96¾	96¾
Sperry Flour 6s	94¾	..
Union Oil 5s '31	99¾	..
Union Oil 6s '42	102⅞	102¾
United Gas & El 5s '32	99¼	..
Val Cos Pwr 5s	..	..
Western Pacific 5s	96	96½
Wilson & Co 10-yr 6s '28	45	48

STOCKS.

WATER STOCKS.

	Bid.	Ask.
East Bay Water A pfd	88	88½
East Bay Water B pfd	84¼	..
Spring Valley Water	89½	..

GAS AND ELECTRIC STOCKS.

	Bid.	Ask.
Calif-Ore Power pfd	95¼	..
Coast Co Gas&Elec	85½	..
Great Western Pwr pfd	98	..
L A Gas & El pfd	89½	..
Northwestern Electric	24	25
[illegible]	89⅞	..
Pac Gas & El com	99½	99¾
Pac Lighting Corp pfd	80	..
Pac Lighting Corp com	95¼	..
S J Lt & Pwr pr pfd	96¾	97¼
S J Lt & Pow A 7s pfd	88	90½
S J Lt & Pwr 1st 6s pfd	..	89½
S J Lt & Pwr com	36½	..
Sierra Pac Elec	78½	80
Sou Cal Gas pfd	90½	..
Western Pwr pfd	81¾	..
Western Pwr com	30	..

RAILROAD STOCKS

	Bid.	Ask.
Key System prior pfd	83½	83¾
Key System pfd	34½	..
Mkt St Ry prior pfd	41¾	..
Mkt St Ry com	..	9
Mkt St Ry 2d pfd	..	19
Mkt St Ry com	7¾	..
S P-Sacramento pfd	..	19
S P-Sacramento com	1.00	..

INSURANCE STOCKS.

	Bid.	Ask.
Firemen's Fund Ins	352	362½
Home Fire Marine Ins	24¾	..
Title Ins Guaranty	190	..
West Coast Life Ins Co	2.65	..

BANK STOCKS.

	Bid.	Ask.
*American Bank	131	..
Anglo Cal Trust	205	..
Anglo L-P Natl Bank	162	164
Bank of Calif N A	294	..
Bank of Italy	213½	..
Cent Natl Bank of Oak	195	..
First Natl Bank S F	210½	..
French-American Bank	130	..
Humboldt Bank	200	..
*Mercantile Trust	245	250
Wells Fargo Un Trust	194	195½

SUGAR STOCKS.

	Bid.	Ask.
Alameda Sugar	9¾	10¼
Calamba Sugar pfd	76	79
Calamba Sugar com	48	..
Haw Coml Sugar	49½	50½
Hawaiian Sugar	36	..
Honakaa	4	..
Hutchinson Sugar Plan	18½	14¼
Oahu	36⅝	37
Olaa Sugar	6½	6¾
Onomea Sugar	11	..
Paauhau Sugar Plant	..	12½
Pioneer Mills	28½	29
Union Sugar pfd	27	27½
Union Sugar com	23¼	24

OIL STOCKS.

	Bid.	Ask.
Associated Oil	28⅝	29
Cal Oil & Gas	40	..
Calif Pet pfd	36	..
Calif Pet com	40⅞	41¼
Gen Petroleum pfd	26	..
Gen Petroleum com	41	41¾
Honolulu Con Oil	2.25	2.27½
North Amer Con Oil	2.30	2.32½
Pacific Oil	47½	47⅝
Pan-Amn Petlm & T com	..	62
Shell Union com	16¼	16⅜
Standard Oil	57	57¼
Sterling Oil	2¾	3¼
Texas Cons Oil	1.00	..
Union Oil of Cal	132½	..
Union Oil Associates	57¾	..
United Oil	34¾	..
U S Petroleum	1.30	142½
West Coast Oil pfd	175	..

MISCELLANEOUS STOCKS.

	Bid.	Ask.
Alaska Packers Assoc	179	..
Ann Gold Dredging	..	..
Bancitaly Corp	135½	..
Best Tractor	71½	71½
E E Booth pfd	90	96
Cal Cotton Mills pfd	80	..
Cal Cotton Mills com	25	30
Cal Copper	1.50	1.60
Calif Ink pfd	100	..
Cal Packing	88¾	89
Federal Tel	4¾	..
Hawaiian Pineapple	65¾	..
Haiku Fruit & Pkg pfd	94	..
Haiku Fruit & Pkg free	24½	25
Holt pfd	93½	..
Judson Mfg	60	..
Natomas Cos of Cal pfd	2¾	..
Magnavox	3.75	3.80
Pac Amx Fire Alarm	2¾	..
Pac Tel & Tel pfd	..	91¾
Pac Tel & Tel com	89¾	..
Paraffine Cos pfd	97	..
Paraffine Cos com	65	..
Sperry Flour pfd	87½	..
Sperry Flour com	41½	42½
Telephone Inv Corp	22¼	..

*Ex-dividend.

UNLISTED BONDS.

	Bid.	Ask.
Alameda Farms 6s	93	97
Albers Bros 7½s	101	..
Amalgamated Sugar 7s	102	105
Blue Lakes 6s	104¾	..
Calamba Sugar 6s	87	89
Calif Northwest 1st 5s	98	..
Cent Cal Tract 5s	43¾	..
Cent Cal Tract cert	17	..
C L Best Tract 6½s '26	100½	101¼
C L Best Tract 6½s '26	100½	..
Columbia Steel 7s	98½	99
Con Electric 5s	89½	..
Earl Fruit 6½s	99¾	..
East Bay Water 6s '32	100⅝	100¾
East Bay Water 6s '41	..	100¾
East Bay Water 7½s	106⅝	106¾
Fairmont Hotel 6s '30	100	101
Fairmont Hotel 6s '37	..	101
Holly Sugar 7s	96¼	97
San Ramon Pow 6s	142	150
U Western Pwr 6s '49	95¼	..
Gt Western Pwr 6s '52	99⅞	..
Gt West Pwr 6s '25 deb	105¼	..
Hotel Oakland 6s	99½	..
Key System	78½	..
L A Gas & El 5½s '45	95¼	96
L A Gas & El 5½s '47	96	95½
L A Gas & El 6s '42	99¾	..
Mt Whitney Pwr & El	105	..
Orpheum Circuit 7½s	101¼	..
Pac Lt & Pwr 1st 5s '42	99	99½
Pac Lt & Pwr 1st 5s '51	..	99½
Palace Hotel 6s	101⅝	..
Paraffine Co 6s '42	98¼	99
Sao Valley P 6s '41	100	103
San Diego G & E '35	93⅝	..
San Diego G & El 6s	99	..
S F G & L 4½s callable	94	..
S F G & E 4½s non-call	95	96
S F & San Joaq aVl 5s	102	..
S Joaq L & Pwr 7s '51	105¼	..
S Joaq L & Pwr B 6s '52	99½	100
Santa Cruz P Cement 6s	104	110
Sierra & S F 2nd 5s sf	72	..
Sierra & S F 2d 6s sA	..	..
Sierra & S F 5s	..	..
South Pac Coast 4s	91¾	..
South Cal Cement 6s	95	100¼
So Cal Edison g&rf 6s	..	101½
So Cal Edison 6s '33	99¾	100
So Cal Edison 5½s '44	97	97½
So Cal Edison 5s '44	91	..
Son Cal Edison gn 5s '39	99¼	..
Son Cal Tel 5s	..	94½
Son Cal Gas 6s '58	99½	..
Son Counties Gas 5½s	93⅞	..
Stand Elec 5s	99	..
Stand Oil of Cal 5s '25	100⅞	..
Stand Oil of Cal 5s '26	..	..
Stand Oil of Cal 5s '27	100½	..
Stand Oil of Cal 5s '28	99	..
Stand Oil of Cal 6s '29	..	100
Stand Oil of Cal 5s '30	99½	100
Stand Oil of Cal 5 '31	99½	100
Stand Oil of Cal 5s '32	99½	99½
Stand Oil of Cal 5s '33	99½	99½
Theo H Davis 6s	100	..
Union Oil of Cal 6s '25	101	..
Union Oil of Cal 6s '26	100½	100¾
West States Gas 6s '41	..	94¾
West States Gas 6s '37	91½	..
West States Gas 6s '47	95¾	96
Yosemite Vall RR 1st 5s	60	61

UNLISTED STOCKS.

CEMENT STOCKS.

	Bid.	Ask.
Pac Portland Cement	..	81

Riverside Portland Cem 120 — Santa Cruz Pfld Cem 107

GAS AND ELECTRIC STOCKS.

	Bid.	Ask.
Cal-Ore Pwr com	36	40
Coast Gas & Elec 1st pfd	85½	..
Coast Gas & Elec 2d pfd	50	..
Midway Gas com	..	..
Northwestern El 7s pfd	91½	..
Pac Lt & Pwr pfd	..	89
Sou Cal Edison 7s pfd	98½	98¾
Sou Cal Edison com	..	..

INSURANCE STOCKS

West States Life 18

BANK STOCKS

	Bid.	Ask.
Central Sav Bk of Oak	195	225
First Natl Bank of Oak	210	..
Fugazi Bank	102	120
Italian American Bank	157	..
Oakland Bank	235	..
United Bank & Trust	..	155

RAILROAD STOCKS.

	Bid.	Ask.
Key System com	10	..
Southern Pacific	..	96
Western Pacific pfd	72	72½
Western Pacific com	23⅞	..

SUGAR STOCKS.

	Bid.	Ask.
Ewa Sugar	37½	..
Honolulu Plantation	59	60½
McBride Sugar	8½	8
Waialua	35	..

OIL STOCKS.

	Bid.	Ask.
Claremont Oil	1c	..
Cons Mutual	9c	11c
Holly Development	70c	76c
Holly Oil	4	..
M J & M Con Oil	7c	9c
Palmer Union Oil pfd	12c	20c
Palmer Union Oil com	7	..
Transcontinental Oil	4½	4⅝
Union Oil of Cal new	22½	..
Union Oil of Cal tr ctfs	132	..

MINING STOCKS.

	Bid.	Ask.
Albers Bros Milling pfd	70	..
American Factor	180	200
Amer Tel & Tel Co	127½	129
Cal Wine Assn com	52	55
City of Paris pfd	85	..
City of Paris com	82	..
Columbia Steel com	6	9
Crown Willamette A pfd	..	..
Crown Willamette B pfd	..	101¼
Cypress Lawn Cemetery	2	..
Durant of Calif	5	6
East Bay com	370	..
Goodyr T & R of Cal pfd	93¾	..
Holland Land	54	..
Matson Navigation	165	180
Marchant Cal Co pfd	75c	..
Marchant Cal Co com	50c	50c
Merchants' Exchange	65	..
Ocean Shore Rlt	2	..
Oahu Ry & Land	..	..
Owl Drug com	85	..
Orpheum Circuit pfd	97	99
Orpheum Circuit com	100½	..
Owl Drug Co pfd	..	..
Union Oil temp cert	132	132½
Virden Packing com	..	22
Zellerbach Paper pfd	99	..
Zellerbach Paper com	120	..
Yosemite Natl Park	..	65
Western Water Co	1.50	..

LISTED SALES.

1000 S J Lt & Pwr 6s B 100
15000 Calif-Ore Pwr 7s 100
1000 Pac Gas & El 5s ....Cash 93
1000 Union Oil 6s 102½
5000 Natomas 6s 54½
3000 Pac Tel & Tel 1st 5s 99⅞
2000 do 99⅞
11 East Bay Water "A" 88½
25 do 88¾
25 Pac Gas & El pfd 90⅛
50 do 90
15 Pac Gas & El com 96
40 Key System prior pfd 83⅝
20 do 83½
100 Gen Petroleum com ..B-3 101¼
200 do 46⅛
300 do 40
100 do ....Cash 40
500 do 46
60 Gen Petroleum pfd 25
1500 North American Oil 2.30
20 Pacific Oil 47½
10 do 40¼
110 do 47½
15 Union Oil 132⅝
100 do 132¼
100 do S-90 132
50 Union Oil Associates 57¾
150 do 58
125 Union Sugar 27¾
25 do 27⅞
10 Calif Packing 89
25 do 89¼
110 do 89
40 Hawaiian Pineapple 69
70 Paraffine 66
100 Market St Ry pfd 45
10 Pac Tel & Tel 91½
25 do 91½
15 Los Angeles Gas 89¾
259 Bancitaly Corp 135
72 do 127½
10 C L Best B-3 71½
50 do 71½
5 Sperry Flour 44¾
5 do 44⅞
35 do 45
100 Magnavox S-90 3.87½
100 do 3.90
100 do 3.95
1200 do 4.00
100 do 3.92½
100 do 3.92½

STREET SALE.

4000 Pac Tel & Tel ref 5s 92¾

UNLISTED SALES.

100 Union Oil temp ctfs 132
10 Albers pfd 72¾
25 Ewa Sugar 38½
120 Western Pacific 25
8 Owl Drug pfd 101
25 Pac Port Cement 84

Winter Clothing Demand Improves

KANSAS CITY, Mo., Sept. 19.—There is an improvement demand for winter clothing and holiday goods here. Buying in these lines started earlier than last year. Call for woolen goods is good, one dealer reporting dress goods sales were 40 per cent above those of last year. Flannels, twills and silk goods are active, the movement of the latter being about 15 per cent ahead of last September. Trade is good in millinery, blankets, work clothing, woolen shirts, sheep lined vests and coats, hosiery, shoes, oil equipment and farm implements.

NEW YORK CURB MARKET

By Associated Press, Exclusive to OAKLAND TRIBUNE

NEW YORK, Sept. 19.—Following is the official list of transactions on the New York Curb Exchange, giving all stocks and bonds traded in:

INDUSTRIALS.

Sales		High	Low	Close
1200	Am Haw S S.	13	11½	13
550	Am Lt & Tr.	137	134½	134½
150	Borden Milk.	126¼	125¾	126
200	Br Am Tob.	24	23⅞	24
50	Burghs Add.	66	65¼	66
300	Centrif CIP.	34	33⅛	34
100	Chi Nipple A.	35	35	35
500	Do B ff	15¼	15¼	15¼
200	Childs Co n.	35½	35½	35½
300	Cleveland Au.	19⅝	19⅝	19⅝
850	Comm Pawr.	102¼	101	102⅜
40	Do pfd	76½	76½	76½
2100	Con Tobacco.	26¼	25⅞	25⅞
125	Del L&W C.	109½	109	109
1500	Dubilier C R.	54⅜	53½	54⅜
100	Dunhill Int.	24½	24½	24½
200	Durant Mo.	17	17	17
250	E Penn Elec.	48	47¾	47¾
100	Film Inspec.	6¼	6¼	6¼
20	Foundtn pfd.	109½	109	109½
320	Gillette S R.	294	290	293
100	G Alda Coal.	125	125	125
1900	Goodyear T.	15¼	14¾	15
100	Hall Signal.	4	4	4
4300	Hazeltine C.	28	26½	27⅞
1600	Heyden Chem.	3	2⅞	3
900	Hudson pfd.	42½	42	42
300	Hud & Man.	22	22	22
100	Keystone Sl.	1⅛	1⅛	1⅛
100	Landover H.	10⅝	10⅝	10⅝
1200	Lehigh P S.	87½	85	87¼
7100	Lehigh V C.	41⅝	40⅞	41
75	Lehigh C S.	82	81⅝	81⅝
200	Libby McN.	5¼	5¼	5¼
70	Mid W Util.	73½	73	73½
200	Midvale Sti.	24	24	24
10	Nat Tea Co.	237	237	237
25	N Y Tel pfd.	109	109	109
100	Pyrene Mfg.	10¼	10¼	10¼
700	Radio Corp.	4¾	4¾	4¾
600	Do pfd	4½	4½	4½
400	Do new	21⅝	21	21⅝
200	Do pfd	45¾	45¾	45¾
600	Rocky Mt S.	1⅝	1⅝	1⅝
100	Do pfd	11½	11½	11½
800	Roya Radio.	14¾	11¼	14¾
13	So Cal Edis.	98	98	98
1000	South C L.	.05	.05	.05
100	Standard Pub.	25½	25½	25½
6800	Swift Int.	29⅝	27¾	28⅞
100	Todd Shipyd.	46½	46	46½
600	Un Bakeries.	105¼	105	105
100	Do pfd	100¼	100¼	100¼
400	Unit G & E.	30½	28¾	28¾
550	Unit L & P.	41⅞	40½	41⅞
300	Ward Bak A.	120	120	120
4900	Do B	33½	32½	32½
100	Ware Radio.	23¾	23¾	23¾
800	Western P.	39½	39	39½
100	White Rock.	14	14	14
100	Yellow Cab.	18⅛	18⅛	18⅛
400	Am For Pow	32⅝	31½	32
10200	Am Pow Lt.	45¼	43	44⅝
300	Cn Gas Balt.	33½	33¼	33¼
300	Com Powr r.	3¼	3¼	3¼
4600	Duz Comp.	28⅝	27½	27¾
1900	Gillett S R.	51⅞	51¼	51⅝
1800	Int-Oen Rad.	9⅝	9¼	9⅜
300	Jones Mfg.	8⅛	8	8⅛
100	White Fox c.	13¼	13¼	13¼
100	Tower Mfg.	22½	22½	22½
200	Propylactic.	43½	43½	43½
75	Pathe Ex A.	38¾	38¾	38¾
1200	Nickel Plate.	74¾	74	74¾
800	Do pfd	82⅝	82	82
500	Nat Distillrs.	10⅝	9¾	10⅝
10	Mengels Box.	32¾	32¾	32¾

STANDARD OILS.

Sales		High	Low	Close
500	Anglo Amer.	11¾	11¾	11¾
100	Buckeye P L.	55	55	55
290	Galena Sig.	53	52¼	52¼
300	Humble	35¾	35¾	35¾
10	Imperial O C.	101½	101½	101½
20	Indiana P L.	73	72½	73
2100	Internat Pet.	20	19¾	19¾
100	Nat Trans	21¼	21¼	21¼
100	Ohio	60¾	60¾	60¾
390	Prairie O G.	207	206½	206½
55	Prairie P L.	105¼	105	105
120	South Penn.	135	134	134
700	Stand O Ind.	56¾	56½	56¾
500	Do Kan	34⅛	33¾	33¾
100	Do Ken	113⅞	113⅞	113⅞
1300	Do Neb	243	243	243
1600	Do N Y	39⅞	39	39⅞
10	Swan & F	42	42	42
800	Vacuum	68	67¾	67¾
100	Atl Lobos pf.	8⅞	8⅞	8⅞

MISCELLANEOUS OILS.

Sales		High	Low	Close
100	Carib Syn	3⅜	3⅜	3⅜
10	Cities Serv.	142½	142	142
100	Do pfd	76¼	76¼	76¼
4000	Do scrip	82	82	82
3000	Do cash s.	70	70	70
700	Creole Syn.	8¾	8¾	8¾
300	Engineers P.	.06	.05	.06
200	Gulf	59¾	59¼	59¼
15000	Hudson	.02	.02	.02
500	Lago Pet	4⅛	4	4
2800	Latin Am	.06	.05	.05
100	Marland Mex	21¼	21¼	21¼
1000	Mexico	.12	.12	.12
1400	Mtn Prod	19⅛	19	19
2700	Mutual ctfs.	10¾	10⅝	10¾
160	N Bradford.	4¼	4¼	4¼
100	N Eng Fuel.	21	21	21
2000	Penn Beaver.	.21	.20	.20
21	Pennok	16¾	16¼	16¼
400	Pierce Pet	6	5¾	5¾
1100	Red Banks.	43½	42¼	43½
400	Royal Cana.	5½	5⅜	5½
1800	Salt Creek P	25	24¾	25
8000	Sunstar	.18	.14	.18
100	Un Oil Cal r.	132	132	132
100	Woodley P.	10⅝	10⅝	10⅝
1000	Y Oil & Gas.	.05	.05	.05

MINING.

Sales		High	Low	Close
1000	Butte & W.	.15	.15	.15
1100	Canario Cop.	3⅞	3¾	3⅞
8000	Dimndfld BK.	.16	.15	.16
2000	Florence G.	.09	.09	.09
1000	Gold Deep	.03	.03	.03
2000	Hard Shell	.02	.02	.02
1000	Harmill Div.	.09	.08	.09
800	Hollinger G.	14⅝	14⅝	14⅝
42000	Jib Con	.03	.03	.03
4700	Kay Copper.	1⅛	1⅛	1⅛
2300	Lorain Silvr.	.08	.06	.06
1000	McNamara C	.04	.04	.04
6000	Do M & M.	.08	.08	.08
500	Ohio Copper.	1¼	1¼	1¼
1200	Plymouth L.	.73	.72	.73
300	Premier G.	2⅛	2⅛	2⅛
7000	Red Hills	.03	.03	.03
5000	Reorg D An.	.27	.26	.27
7040	Silver Dale.	.06	.05	.06
2600	So Am P&G.	4⅜	4⅛	4¼
5000	Spearhead	.06	.06	.06
1800	Tonopah M.	2	2	2
400	Un Verde E.	26	26	26
400	Unity Gold.	1⅝	1½	1⅝
800	Wenden Cop.	1½	1½	1½
5000	West End E.	.26	.26	.26
100	Gadsden Cop.	52	52	52

DOMESTIC BONDS.

(Sales in $1000)

Sales		High	Low	Close
1	Allied Pack 6s.	70	70	70
35	Do 8s	85¾	83½	84⅝
8	Am G & E 6s.	95¾	95¾	95¾
2	Am S Tob 7½s.	82	82	82
1	Anac Cop 6s.	103¼	103¼	103¼
1	A-Am Oil 7½s.	102	102	102
12	Atl Gulf 5s	56½	56⅜	56½
1	Beaver Bd 8s.	78	78	78
2	Beth Steel 7s.	103¾	103¾	103¾
2	Can Nat Ry 7s.	111	111	111
3	Childs Co 6s.	103½	103½	103½
2	Cities Serv 7s.	96¼	96	96
2	C Gas Balt 6s.	104⅝	104⅝	104⅝
4	Con Textile 8s.	79	78¾	78¾
5	Cudahy P 5½s.	86¾	86¾	86¾
5	Det C Gas 6s.	102¼	102¼	102¼
2	Fed Sugar 6s.	101½	101	101½
53	Fisher Body 6s.	102⅞	102	102⅞
1	Gair, Robt 7s.	99¾	99¾	99¾
1	Gen Asphlt 8s.	105½	105½	105½
4	Gen Pet 6s	100¾	100⅝	100¾
17	Int Match 6½s.	99¾	99½	99¾
2	Kencit Cop 7s.	106⅝	106⅝	106⅝
7	Lehigh V H 5s.	100⅜	100⅜	100⅜
7	Lehigh R R 5s.	99⅝	99⅝	99⅝
1	Nat Lether 8s.	101	101	101
7	N O Pub S 5s.	86½	86½	86½
8	N St Pow 6½s.	101⅞	101⅞	101⅞
3	Pub Ser NJ 7s.	108	108	108
17	Do 6s	95½	95½	95½
15	Pure Oil 6½s.	95½	95½	95½
5	Shawsheen 7s.	104	104	104
19	Stnd G&E 6½s.	100⅛	100⅛	100⅛
3	Stand O NY 7s.	106⅝	106⅝	106⅝
1	Swift & Co 7s.	106½	106½	106½
1	Sun Oil 7s	102⅝	102⅝	102⅝
21	Swift & Co 5s.	94⅝	94¼	94⅝
5	Un El LP 5½s.	98	98	98
1	Webstr M 6½s.	102¼	102¼	102¼
1	Am Gas El 6s.	95⅝	95⅝	95⅝
9	Am Powr L 6s.	94½	94½	94½
3	E & O 5s	98½	98½	98½
21	Skelly Oil 6½s.	101	100¾	100¾

FOREIGN BONDS.

Sales		High	Low	Close
1	Grt C Elec 7s.	91⅝	91⅝	91⅝
2	Russian 6½s.	16	16	16
3	Do 6½s ctf.	15	15	15
10	Solvay Co 6s.	101	101	101
5	Argentine 5½s.	100¼	100¼	100¼
21	Ind Bk Fin 7s.	94¾	94¾	94¾
5	Ind Bk Jap 6s.	99⅝	99⅝	99⅝
5	L Au Hy P 6½s	85¼	85¼	85¼
10	Paris-Or R 7s.	92⅞	92⅞	92⅞

NEW YORK STOCK MARKET

These quotations of prices on the New York Stock Exchange are from E. F. Hutton & Co.'s private wire, members of the New York Stock Exchange, with offices at the Hotel Oakland.

	High	Low	Close
Adams Express	87½	87	87½
Ajax Rubber	10¼	10¼	10¼
Air Reduction	88¾

Oakland Tribune

Supreme on Continental Side of San Francisco Bay
Established February 21, 1874

FOUNDED BY WM. E. DARGIE

Member American Newspaper Publishers' Association
Charter Member Audit Bureau of Circulation
Exclusive Complete Associated Press Service for Great Eastbay
Full United Press Service
International News Service
Universal News Service
Consolidated Press Association
Exclusive for Great Eastbay

The Associated Press is exclusively entitled to the use for republication of all news despatches credited to it, or not otherwise credited in this paper and also the local news published herein. All rights of republication of special despatches herein are also reserved.

TRIBUNE PUBLISHING COMPANY, PUBLISHERS
JOS. R. KNOWLAND ..... President and Publisher
B. A. FORSTERER, Secretary and General Manager
Published every evening and Sunday. Single copies Daily Edition, 5c; Sunday Edition, 10c. Back numbers: Daily Edition, 5c and up; Sunday Edition, 10c and up.

PUBLICATION OFFICE—Tribune building, corner of Thirteenth and Franklin Sts. Phone Lakeside 6000.
Entered as second-class matter, February 21, 1905, at the Postoffice of Oakland, Cal., under act of Congress, March 8, 1879.

Subscription Rates by Carrier:

One month .....$.85	One year (in advance) $9.00
Three months...$2.55	Six months (in adv.)..$4.75

Subscription Rates by Mail, Postage Paid
(All Mail Subscriptions Are Payable in Advance)

One month .....$.85	Six months (in adv.)..$4.75
Three months...$2.55	One year (in advance) $9.00

SUNDAY EDITION BY MAIL

One month.....$.50	Six months.....$2.50
Three months....$1.50	Twelve months.....$4.50

TO SUBSCRIBERS

Subscribers failing to receive their paper by 6:30 p. m. daily or 9 a. m. Sunday will please report the same to The TRIBUNE Office by telephone (Lakeside 6000) and a special messenger will be despatched at once with a copy of The TRIBUNE.

SATURDAY, SEPTEMBER 20, 1924

CALIFORNIA AND THE TARIFF.

There has never been a perfect tariff bill. There has never been one the effects of which could be foretold with exactness. Men may differ over one schedule or another. Changed conditions demand alterations in the rates.

In the present tariff law there is a provision for elasticity. Industrial developments which alter prices or production and bring about a changed situation may be reflected in the impost schedules.

Upon one thing most Californians are agreed, and that is the prosperity of a large part of this state depends upon the protective tariff. Without it some of the branches of California agriculture would be smothered by the output of the Orient and the Mediterranean countries. Hayward and Petaluma owe their egg industries to the tariff and in the same way those who raise citrus fruits, nuts, rice, olives, figs, etc., would be put out of business if this impost were removed. That is why the Republican state convention at Sacramento put into its platform the other day this sentence:

"We recognize that this Republican policy has given to the agricultural and other industries of California a measure of protection which is proving absolutely indispensable."

There was a time when the issue between Democrats and the Republicans was the tariff. Today the Democratic platform inveighs against the protective tariff and then declares for "a tax on commodities entering the customs houses that will promote effective competition, protect against monopoly and at the same time produce a fair revenue to support the Government." Rather indefinite, but nevertheless a tariff declaration.

And what of Senator La Follette on the tariff? How does he stand on the issue of protecting California industries against countries of low wages, low living standards, and no laws against child labor? He voted in the United States Senate item for item against the schedule on beans, rice, peaches, pears, cherries, oranges, lemons, citric acid, almonds, walnuts, hay, lumber, sugar, eggs, wool, and every other one that offered protection to the industries of this state.

FIVE ROADS TO WHITE HOUSE.

"We may discover in the White House on the fourth of next March a man whom the greater part of us never intended to put there. Not for a century at least has the political highway been so torn up, so full of bad bumps and queer twists, so marked with mysterious detours."

Thus Richard J. Walsh starts an article in the *Woman's Home Companion* for October. He points out that there are, in this unusual year, five roads to the White House:

One is the usual way of winning a majority in the Electoral College.

The Electoral College may elect a President of its own choosing, but this has never been tried since the time of George Washington and deserves little attention.

If the Electoral College fails to elect, the House of Representatives may do so, choosing between the three leading candidates and voting by states and not by Congressional representation.

If the House fails to elect, the Vice-President, who will have been elected by the Senate, becomes President.

If both the Senate and House fail to elect before March 4th, says Mr. Walsh, the Secretary of State automatically becomes President. In this assertion there is a lack of agreement among lawyers. The *New York Law Journal* says that the law of succession does not provide for such an emergency and is applicable only when a President is removed by death or is impeached.

There is little new in the article, but the facts are deserving of repetition inasmuch as they disclose a possible situation in which a man who stands lowest in popular vote may be elevated to the Presidency. The probabilities of a deadlock furnish material for interesting and somewhat frightening speculation.

A point brought out by the writer which may surprise many is that this will be the first national election at which all the registered women in America will be eligible to vote. While the suffrage amendment was declared in full force and effect before the 1920 election, in two states—Georgia and Missouri—women were barred under the State primary laws.

THE SAFETY CAMPAIGN.

Realizing that the campaign must be continuous and cumulative the Eastbay Safety Council is not content to rest with a notable record of reduced traffic accidents. Instead, it is announced greater efforts will be put forth than ever before and new organizations are invited to participate.

It is not conferring a favor upon the Safety Council when one organization or another decides to help out in the work of saving lives, so much as it is benefitting the volunteer and the community. It has been demonstrated, in the books of the coroner, that an educational campaign such as has been conducted in Oakland can cut down the fatality list. What then?

Does it not become a duty and a privilege to assist? If a campaign, comparatively new, can reduce the number of deaths so far in 1924 over those of a like period in 1923 by 15, can cut accidents down from 1078 to 892, and injuries from 804 to 717, will not a larger and more vigorous campaign accomplish still greater results? And it must be remembered that before there was this movement the accidents were increasing at a rate of 33⅓ per cent a year. The city is growing and the number of drivers is increasing and yet Oakland, one of the few places in the country, is making living more certain for its citizens.

The campaign deserves enlargement and strengthening. It should include all of the Eastbay area and San Francisco. Drivers here go from one city to another, their problems are mutual. A campaign in one city helps its neighbor and one in all of the cities would aid the whole.

If the safety movement is allowed to lag, experience shows carelessness will return with its terrible toll. What has been done so far this year can be bettered in another year with more men and organizations enlisted in the cause.

The man who enlists may do so for any number of reasons and the greatest of all is humanity. He may reason, and truthfully, that he is aiding to reduce the chances of his being injured or killed, that he is cutting down a large expense to society in caring for dependents, and he may give of his services to lift the load of grief that comes with accidents.

It is enough to say, Oakland cut its street fatalities by one-third. Where three of its citizens were killed a year ago two are being killed today. The opportunity is in the interest of the two, the inspiration is in the proof of the fact that the one could be saved.

REDUCING DEBT.

When the Democratic administration went out of power the public debt of the United States, increased greatly by the war, was a little over 24 billions of dollars. At the end of June this year, three and one-third years after, that debt had been cut by $3,070,442,686. In other words three thousand millions of dollars have been cut from the debt in less than three and one-half years.

If money talks, this is a sum capable of oratory. It means, in addition to the reduction of obligations, a saving to the tax payers of more than 135 millions of dollars a year in interest. It took a cool business sense, courage and hard work to do this. For the fiscal year ending June 30, 1921, all but three months under a Democratic administration, the costs of government were $5,538,000,000 and for the fiscal year ending with June of this year they were $3,497,000,000, a saving of more than two billions.

It is often said that it is a thankless job to save money for the public but it isn't. The American public is appreciative of what President Coolidge has done for national economy. The national debt has been reduced, taxes have been lowered, and will be lowered again. The President has been steering the ship of state into safe waters and his administration will take its place in history for its triumphs in economy.

THE DINOSAUR CARAVAN.

A task perhaps never duplicated before in the history of the world is the bringing to Salt Lake from the Uinta country of the dinosaur caravan. Many a similar freight train has wended its way across the western plains and valleys, but none with such a cargo. Eighteen heavy wagonloads of bones!—the bones of five tremendous ancient animals, buried millions of years ago and only recently unearthed in the Dinosaur national monument near Jensen, Utah.

The skeletons are being brought to the University of Utah and after due time for preparation and handling they will be mounted and placed on display. Thousands of Utahans in years to come will be privileged to look upon the remains of these gigantic creatures which trailed through forests and swamp land in the distant past of earth's history. Not only as an unusual and interesting exhibit but as an object lesson in geological lore, these solidified remnants of the long, long ago will be a distinctive acquisition to the state school and the people of this community. Many visitors will call to view the skeletons and to learn of their history.

One distinctive feature of the collection is a complete dinosaur head said to be the most nearly perfect specimen of its kind in the world and perhaps the oldest, one [illegible] from the fossil beds. As a rule these fossils are more or less fragmentary and have to be pieced together.

The foresight and enterprise shown in acquiring this picturesque collection is most commendable. Utah has in these dinosaur remains an asset unique and valuable.—Deseret News.

THE CONNING TOWER

SEPTEMBER.

(Clear and Colder)

The smokey clouds across the moon
Will find no rest tonight,
The tired wind goads them to his tune
Until the day is bright.

Till bright and blue in fresh array
He paints the sky and sea—
And you have one more Saturday
To sail a boat with me!

MIMI.

Despite the New York Evening Post, it wasn't Poe who failed at West Point because he thought silicon was a gas. It was Whistler. And Whistler once said, "If silicon had been a gas, I'd have been a soldier."

The Housing Problem Solved.

(From the New York Times)

96TH, 51 EAST—Couple will share large elevator; overlooking park. Lenox 7042.

Vocabulary Enrichment in the Suburbs Due to the Cross Word Puzzle Influence.

(Two neighbors, Mrs. Wordsworth and Mrs. Frazee, are spending a warm summer afternoon together on the former's front porch. They are sewing.)

Mrs. W.—What is that you are working at, my dear?

Mrs. F.—I'm tatting Joe's initials on his moreen vest. Are you making that ebon garment for yourself?

Mrs. W.—Yes. Just a black dress for every day. Henry says I look rather nuif in black.

Mrs. F.—Well, perhaps; but it's a bit too anile for me. Give me something in indigo, or, say, ecru.

Mrs. W.—Quite right. There is really no neb in such solemn investments.

Mrs. F.—Stet.

Mrs. W.—By the way, didn't I hear that your little Junior met with an accident?

Mrs. F.—Yes. The little oaf fell from an apse and fractured his artus.

Mrs. W.—Egad!

Mrs. F.—And to make matters worse Dr. Bloop botched it so that we had to trek into town to a specialist. How Dr. Bloop makes his sal is a rebus to me.

Mrs. W.—The zany.

Mrs. F.—Joe's ire was so aroused that he told Dr. Bloop right to his visage that he was a dolt and an ort. Is your offspring well?

Mrs. W.—Not entirely. He was abed yester with a severe megrim, dark arcs neath his orbs and as pale as talc.

Mrs. F.—Renal?

Mrs. W.—That is moot. You see, Dicky is so active.

Mrs. F.—A perfect icon of his pater; restless as a little emu.

Mrs. W.—He took a canoe out on the tarn and paddled over to the ait. There he stepped into a fen and got his feet rorie.

Mrs. F.—Boys have such an elan for the eau.

Mrs. W.—Why can't they play on the muirs and in the wald nearby? I gave him a drachm of Ricin and thank goodness he was better this morn.

Mrs. F.—I'm so glad. This torrid weather is very trying. One's vitality reaches its nadir in this heat, and to add to the discomfort I have an incompetent serf to contend with.

Mrs. W.—Oh, this esne problem. The last one I had was such a scheim I had to let her go. Would you drink a nice cold beaker of negus? I'm so sere.

Mrs. F.—Don't trouble yourself, my dear.

Mrs. W.—Not at all. It's Henry's favorite quaff and he insists upon it being on the ice at all times. He gets quite roiled if it isn't.

Mrs. F.—Well, we must humor our sires. I hate to hear them gnar.

(They are interrupted by piercing juvenile shrieks growing rapidly louder and nearer. Junior and Dicky, ages 6 and 7, burst into view around the corner of the house. They take final kicks at each other before smothering their sobs in the laps of their respective mothers.)

Mrs. F.—Why, Junior, what is this?

Mrs. W.—Come, come, Dicky, aren't you ashamed of such—

Dicky (howling)—W-well, it's h-h's fault. He said I was a five-letter word meaning a human being with inferior intelligence and wit!

Junior—And he called me a four-letter word, meaning an invisible particle of matter!

Dicky—And that's what you are. (They mix it up once more and are disentangled with difficulty.)

Mrs. F.—I think we had better be going, Mrs. Wordsworth. I'm so sorry.

Mrs. W.—Male progeny will be *male progeny*, you know.

(Mrs. F. drags Junior away.)

Dicky (yelling after him with much feeling)—ATOM!! O!

Junior (not too gently)—MORN!

N. D. PLUME-JEAN.

Laudatory Lyrics.

A lad I love
Is Eddie Moses;
He writes "Enclosed
Find." And encloses.

O, Columbia, the gem of the polo field, the golf links and the tennis court!

F. P. A.

HOW IS IT PRONOUNCED?

General Goethals yesterday visited Stockton. I wonder if any of the enterprising reporters thought to ask the famous engineer just exactly how he pronounces his name. I've heard it called "Goth-alls," "Geethalls," "Gaythals" and there have been many quaverings at trying to give that diphthong the proper oblique slant which the Germans give to an "oe." I'd like just once to hear him pronounce it himself. As things stand I'm now learning a new language. You may think that your pronunciation is very good. The difficult thing is to get the other fellow to know what you mean by what you say.—Claire D. Avis in Stockton Record.

MT. LASSEN'S RIVAL

SPIRIT of the STATE PRESS

Cotton picking in the San Joaquin valley starts this week and there are some 50,000 acres to be picked. Picturesquely speaking, the California cotton fields are not expected to rival those in the Sunny South, but the 5000 pickers required expect to make approximately $312,500 out of it and they are not concerned about the lack of color effect, plantation melodies and things of that sort. The crop is valued at between eight and ten million dollars.—Stockton Record.

Arthur Collyns, reported to have taken his own life in San Francisco recently because of financial troubles, testified before C. L. Bradley, referee, in bankruptcy proceedings in Visalia in June on the affairs of the defunct Visalia Furniture company. Collyns was formerly manager of the Bakersfield branch of the concern.—Visalia Times.

Suit to recover damages for failure to deliver almonds to the California Almond Growers' Exchange has been brought by that Association against Claire M. Church and Ben E. Crouch. It is alleged that after enrolling in the association delivery of almonds was refused. The suit asks the recovery of the almonds, which were sold to an independent buyer, or judgment for $579.—Oroville Register.

Laboring under as great a disadvantage as has ever beset the Woodland schools the high and grammar school classes convened yesterday in the first session of the fall semester. Both buildings were destroyed by fire some months ago, making it necessary to house the students in temporary quarters. An enrollment of 400 attended the opening session of the high school.—Woodland Mail.

Several refugees from Monterey came to Salinas yesterday (September 15) and called upon the Red Cross for assistance. The Red Cross furnished them with a place to sleep and provided plenty of food for them. After convincing them that they could return to Monterey in perfect safety, the Red Cross secured cars to take them home.—Salinas Index.

California's drouth has proved to be a false alarm, insofar as crop returns indicate. While there was a slight falling off in value of field products, fruit and vegetables brought more money to growers this year than last, thus balancing the record, and if anything showing a slight better financial result than 1923.—Long Beach Press.

The Democrats of California are not particularly interested in the fight between the Coolidge and La Follette factions. From the sidelines they can watch it with all the disinterestedness that the woman watched the fight between her husband and the bear.—Woodland Democrat.

Tulare had a cream payroll of nearly $300,000 for August and Hanford had about the same total of payments. Sometimes Tulare's payroll grows as does that of Hanford, and many times the entire creamery district payroll will reach a grand total of a million dollars for one month.—Hanford Sentinel.

THE NATIONAL PRESS

New York Mail Tribune: "Having fixed the relative strength of our navy by treaty, the reasonable thing for this country to do is to live up to the treaty ratio. Mr. MacDonald said the other day that Great Britain was conscientiously observing the Washington agreement. By that he meant that she was not exceeding its limitations. In this country the tendency has, unfortunately, been to let down on maintenance."

New York World: "Faced by increasing cost of coal and yielding big rivers and mountains to furnish waterpower, Great Britain is turning to tidal power as a means of generating electricity. The harnessing of the Severn is being investigated. The Severn is the greatest tidal estuary in Great Britain. A barrage below Bristol, only 115 miles from London, would develop 500,000 horsepower."

National Republican: "The Tampa, (Fla.) Tribune, a typical antebellum fire-eating southern Democratic organ, thinks the defection of Senator Wheeler from the Democratic party is good riddance of bad rubbish and declares that 'the La Follette outfit is welcome to whatever strength and benefit Mr. Wheeler may bring to it.'"

St. Louis Post Dispatch: "South America is progressing. Observe what has occurred in Chile. The elected president steps out and an appointed president steps in, without the batting of an eye. No [illegible], no pronunciamentos, not a glint of violence. The coup d'etat is contrived with machine-like precision. The ousted executive, Arturo Allesandri, is guaranteed safe conduct from the country, and his successor, General Luis Altamarino, assumes the office sans speech, sans gesture."

Kansas City Star: "Jack Dempsey walked out on the Wills-Firpo fight, and the Prince of Wales didn't even attend. Is the sport losing cast in New York, or can't our social leaders bear to see a couple of near-first raters miss each other any more?"

Chicago News: "The political campaign gathers strength and speed every day and the thing it most reminds us of is the runaway glacier of Mount Shasta, Cal., said to be 'moving with a roar that can be heard for twenty miles and covered with a vapor that prevents all detailed study of its movements.'"

New York World (Democrat): "To the Democratic party the reappearance of Cole Blease as the thing but reassuring. Senator primaries in South Carolina is anyleading candidate in the Senatorial Dud has evidently been distanced, but the defeat of Blease may yet be effected in the run-off primary. Blease is in every way unfitted for a seat in the United States Senate."

Boston Transcript: "The chiropodists say that we do not walk enough, and the dentists tell us that we eat too much of our food with a spoon. Will this sort of professional unselfishness go so far that the railroads will presently be urging us to ride more in automobiles?"

New Orleans Item: "The average human brain weighs 1361 grains in a man and 1250 grains in a woman. But before you begin to twit your wife about that we pause to remind you that the brain of an ox weighs many times as much as either."

JUST FOLKS

By EDGAR A. GUEST

THE FRIEND FROM HOME.

When you've taken to the highways either toil or pleasure bent,
And have traveled eastwards, westwards, on this good old continent,
When you've walked and talked with strangers for a week or two or more,
But never one among them you have ever seen before,
Oh, I tell you then, my brother, wheresoever you may roam,
Your eyes will dance with pleasure if you meet a friend from home.

If he passed and failed to see you, you'd start running down the street
And you'd call his name out loudly, lest you'd miss that chance to meet;
For there is no thrill of gladness, when out wandering you go,
Like finding 'mong the faces of the throng just one you know;
It's a good old world, my brother, as you'll readily agree
In the city of the strangers when a friend from home you see.

Oh, the strangers may be kindly and their smiles be honest too,
They may guess that you are lonely and may share their joys with you;
But they do not know your people and they do not know your town,
And the pleasures and the sorrows which the years have written down,
And there's something in the laughter and the twinkle in the eye
Of a friend from home, my brother, which no stranger can supply.

It is not on desert islands where a man must dwell alone
But in cities dense with people, bitter lonesomeness is known;
To stand upon the curbstone and to see them come and go,
Men and women all around you, and not one of them you know!
Oh, I tell you then, my brother, that your eyes will dance with glee,
If among that march of strangers one familiar face you see.

(Copyright, 1924, Edgar A. Guest.)

ROMANCE RESTORED TO THE SMITHY.

The blacksmith in the Illinois town of Fidelity proved faithful in part only to an old tradition when he added barbering, not to say bobbing, to his business as a side line. In olden times the barber was also the doctor and the dentist. He shaved or sheared you while you waited, and if you had toothache he pulled the tooth, or if his professional wisdom seemed to justify the operation he drained out a pint or so of your blood. This latter treatment, be it remembered, was surgical, not tonsorial.

Fidelity's village blacksmith has restored a portion of the old-time romance that inhered in the smithy which stood under the spreading chestnut tree. His enterprise makes a beauty parlor of the blacksmith shop. Pretty girls go thither to get bobbed, and lovelorn swains gather to gaze upon the bobbed beauties—and incidentally to get a shave. The blacksmith proves his versatility by shoeing a mule and shearing a maiden in consecutive order.—New York World.

Speaking of Mr. Young, "Owen" is a highly appropriate name for the man who will have charge of the reparation payments.—H. L. Phillips in New York Sun.

PERSONAL HEALTH SERVICE

DOWN, FUZZ, HAIR AND BEARD.

Every day there is a bunch of queries similar to this one:

I am a girl 15 years old and have quite a bit of hair on my face, especially around my mouth and chin. What can I do to remove it? It looks terrible like a regular mustache and is quite noticeable. Is it safe to use . . . (one of the numerous cosmetic nostrums which purport to "destroy" superfluous hair)?

It seems that nearly every girl or young woman has to pass through the foolish stage, about her complexion. This is a comparatively minor matter, yet I think it is a very good indication of the deplorable neglect of the health education of our children in our schools generally. What sort of education has a woman who takes seriously the ridiculous bunk in the cosmetic propaganda of the day? Obviously none at all, else that business would soon peter out. A minor matter, yet I saw some startling figures the other day—of course one sees such figures every day these days—but I mean some statistics giving the enormous sums spent annually for cosmetics in this country. A woman has a legitimate need for certain simple cosmetics, but the great bulk of the money is squandered on hokum, pure and simple, and much of it is dangerous, too.

The skin of every woman is covered with a fine down, which is practically invisible, unless you look closely for it. This down is on the face of the most beautiful woman. If you begin stimulating it, physically or chemically, you may make it grow heavier and more noticeable.

Probably mere excessive rubbing of the skin, excessive massage, excessive application of any kind of complexion grease or "cream" or "beautifier" tends to stimulate the invisible down to heavier growth. Certainly shaving does so, and it is likely that a chemical shave is far worse in its respect than an ordinary razor shave. There are steenteen kinds of chemical shaves on the market for the gullible young woman, and many of these depilatories do purport to "destroy" the hair, to "remove it permanently" or to "take it out by the roots," although in truth none of them will accomplish any such thing. They "remove" hair by dissolving it, but a safety razor will accomplish all that any such cosmetic preparation can accomplish and with rather less irritation of the skin.

The young girl whose excessive anxiety about complexion leads to the closest scrutiny and the discovery of the down or practically invisible hairs about her face, is best advised to leave the down severely alone and to avoid as much as possible any rubbing or other stimulation of the skin of the face. The [illegible] of such a chemical, is just the beginning of endless trouble. If in doubt, let well enough alone. Would you swap a doubt for a beard?

There are of course many cases of abnormal growth of hairs about the face. For these cases, aside from regular shaving by physical or chemical means, there are only two possible remedies which a woman should even consider. One is destruction of the hairs by electrolysis, in the hands of a physician competent to do this surgical work. Another is the destruction of the hairs by X-ray treatment, which likewise requires the skill of a physician. As a rule the physician who is a specialist on diseases of the skin employs these methods in appropriate cases.

The Old-Time Farmer

At a recent meeting of the heads of farm bureaus of the western states held at the University of California, considerable criticism of the old time, or old style, farmer was indulged in.

The old time shoemaker has gone, run out by the competition of machinery.

The old time grist miller has gone, run out by the competition of the steel roller mill.

The old time livery stable keeper has gone, run out by the garage keeper.

The old time farmer is also going, being run out by farm machinery and the agricultural college.

Just as many of the old-timers in the other industries mentioned hung out until they were forced to the wall by the new way of doing things, so also there are multitudes of farmers today striving to make agriculture pay along the old lines, and are losing out.—Turlock Journal.

Courtesy in Court

"You are acquitted," the judge finally announced.

The prisoner thought he should say something, so he spoke to the jury:

"Gentlemen, I'm sorry to have given you all this trouble."—Columbus Dispatch.

WHAT IS DOING TONIGHT

TRIBUNE radio broadcast.

Homeless children's committee, N. S. G. W. and N. D. G. W. meeting, Native Sons' hall.

Dance, Phil Sheridan Council, A. A. R. I. R., Knights of Columbus hall, 559 Thirteenth street.

Swedish Ladies' Society, whist and dance, Jenny Lind hall.

Bonita Homestead, No. 6438, Yeomen, whist, W. O. W. hall 3300 East Fourteenth street, Fruitvale.

Public whist, Alameda Whist club, Eagles' hall, Alameda.

Bahia Vista Parlor, Native Daughters barn dance, Newark Pavilion, Newark.

Fulton—"Somebody's Luggage."
Orpheum—Vaudeville.
American—"The Female."
T. & D.—Feature films.
Fox—"Babbit."
State—"Recoil."
New Broadway—Feature films.

EVENTS FOR TOMORROW

TRIBUNE radio broadcast.

Half hour of music, Greek Theater, U. C., 4 p. m.

Band concert, Lakeside Park, 2:30 p. m.

THE TRIBUNE IS DELIVERED TO YOUR HOME EVERY DAY IN THE YEAR FOR ONLY 85¢ A MONTH
No Extra Charge for Sunday Edition

Oakland Tribune

Exclusive Associated Press Service
United Press
International News Service

Harry Peterson's stirring Tales of Early California
Exclusively in the Tribune

VOLUME CI | OAKLAND, CALIFORNIA, SATURDAY EVENING, SEPTEMBER 20, 1924 | 11 | NO. 81

FIRE DESTROYS ESCALON RANCH; CAUSE UNKNOWN

Neighboring Farm Endangered as Wind Spreads Live Sparks.

OAKDALE, Sept. 20. — The house, barn and all other buildings on the Granville Hall ranch between here and Escalon were destroyed yesterday by fire. No one was at home at the time and it is not known how the fire started.

The rural fire department from this city responded but owing to the high wind all the buildings were practically destroyed before their arrival. Sparks were blown onto the farm house of John Connor and for a while it was feared that his buildings also would be destroyed.

OAKDALE, Sept. 20 — Water is again plentiful in the Stanislaus river, so far as a scarcity of the water is to be had for irrigation in the Oakdale district. The gauge at Goodwin dam, the point of diversion, shows 190 second feet, whereas, at one time this summer it got as low as 50 second feet.

OAKDALE, Sept. 20. — An attempt will be made by A. W. Cook of the Valley Home section to raise winter cucumbers and also lettuce. He has made a success of growing summer cucumbers. He has installed a pumping plant so as to assure him of plenty of water and has planted his seed preparatory to growing his crop.

OAKDALE, Sept. 20. — Felix Raney of Riverbank appeared before the directors of the Oakdale irrigation district at their recent meeting and suggested that the district provide an outfit for breaking up such land in the district as is underlaid with hardpan. This has been done in several cases with the result that trees and vines can be successfully grown, and he believes an outfit would cost in the neighborhood of $5000.

Father's Visit To Son Cut By Court

Following the filing of a sensational affidavit by Lulu A. Von Uhlit charging George H. Von Uhlit, importer and exporter with molesting her, following her and dogging her footsteps, Superior Judge H. L. Preston modified a final decree granted the wife by cutting down the hours during which Von Uhlit can see his minor son. The court order changed the time from Saturday morning until Monday morning of each week to [illegible] Sunday afternoon. The order was accompanied by a warning that Van Uhlit was "on the ragged edge" of having the child taken away from him altogether.

OAKLEY NOTES

OAKLEY, Sept. 20.—M. Duarte has taken delivery of a new special six automobile and H. Nederwimmer a small coupe from the Dal Porto Bros. garage.

A. E. Rodrigues while driving through town Tuesday with a truck crashed into a pole near the new brick postoffice building. Rodrigues was not hurt.

Bob Wallace and Rolland Roberts went to Stockton Sunday and joined the Doan ball team. Roberts twirled the last six innings for the Doans against Fresno, allowing one hit, one run being made on an error.

Anna Fisch is confined to her home by illness.

Mrs. E. Crandall will return this week from a two weeks' sojourn in San Francisco.

Mrs. R. E. Strickland and Mrs. H. A. Fisch and children attended Rally Day festivities held in Stockton Sunday.

The M. G. Smith home was the scene of an enjoyable social gathering Friday night. Eats, games and music rounded out a program suitable to all.

The Young Peoples' Union meets at 7:30 every Sunday night.

Mary Lambdin has returned to the State Teachers' College at San Jose to resume her studies.

PINOLE

PINOLE, Sept. 20.—The Ladies' Aid Society met on Thursday for a social afternoon at the Ellerhorst home.

Rev. L. D. Cook returned Wednesday evening from the conference in Santa Cruz. He was appointed to Pinole-Hercules church for another year.

Mrs. C. A. Lemley is recovering from an operation which she underwent several weeks ago.

A son was born to the wife of Harold Hall at Richmond on Wednesday.

Miss Katherine Hutchison is attending school in San Jose.

Pinole Epworth League sold candy at the Pinole Theater last evening to raise money for the benefit of the league.

DONS OF PERALTA FLAGS
DECORATIONS
Paper Flowers
Etc.
At Special Prices
WESTERN
Notion & Novelty Co.
1012 Broadway

NEWS and GOSSIP
FROM STAFF WRITERS AT HOME AND ABROAD

By JOHN F. STONE.
International News Service Staff Correspondent.

HONOLULU, Sept. 20. — Fish stories that might be classed as "whoppers," but bearing the stamp of veracity with which we are accustomed to label things scientific, brought gasps of astonishment to laymen listening in on a fish session of the Pan-Pacific Conference on Food Conservation held in Honolulu recently.

No less a personage than David Starr Jordan, president emeritus of Stanford University, world-famed pacifist and acknowledged authority on things piscatorial, started things off with casual reference to "Ike Walton and some of those boys," and the race was on.

Hon. G. M. Thompson, of New Zealand, ventured to remark that American salmon and English trout had been successfully introduced in New Zealand waters, and this brought a reminiscent gleam to the eyes of Dr. Jordan, who related a fishing experience when he had discovered California salmon trout in a Belgian stream. He thought the mosquito minnow could be easily transferred from American streams to the northern parts of New Zealand.

This suggestion got a "rise" from Dr. Hugh M. Smith, commissioner of fisheries for Siam, who called attention to the trouble which had been wrought by transplanting the English sparrow and advised going carefully in the matter of finding new homes for fish.

By this time the delegates were going strong, and Dr. Barton W. Evermann, who looks out for the welfare of the fishes at Golden Gate Park, San Francisco, suggested the introduction of an important food fish into New Zealand by means of "magic sand." It appears, continued the doctor, that a certain fish which is plentiful along the California coast watches its calendar and, when the moon is just right, lets the high tide carry it far up on the sands, where it lays its eggs and then hurries away to the open sea.

Another month comes along and another high tide, which drenches the eggs that have been lying in this "magic sand." They hatch almost immediately and start for the sea after after their long-absent parent. Dr. Evermann says that scientists have shipped the sand for long distances in ordinary fruit jars. All that is necessary on arrival at its destination is to drench the sand with sea water, when it immediately "comes to life," he added.

Some of the delegates gasped a bit at this, but David Stead, of Australia, took the witness stand to tell how he had seen a fish three inches long swim out of a cake of mud which had lain in the bed of a dry stream for more than a year. Not only that, but great flocks of birds in Australia, said Mr. Stead, feed on living things in the flood waters of streams and lakes that have been dry for years.

Then the Siamese delegate told of a fish in his country which "grow as large as water buffalo," and was describing the fishing methods used by the Siamese two thousand years ago when the chairman rapped loudly twice with his gavel and pronounced the meeting adjourned.

Investment with the yellow robe, the official dress of the Buddhist priests, was the feature of an impressive ceremony held in the large Hongwanji Temple in this city when Rev. E. H. Hunt, an American, was ordained into the priesthood. Rev. Hunt has been in charge of the Hongwanji Mission at Hilo, Island of Hawaii, for the last two years.

Following the recital of the Buddhist creed or confession of faith, the candidate appeared carrying the priestly robes in his arms and, kneeling before the bishop, made the prayer for admission into the order of the yellow robe. The bishop then took the robe and, fastening it around the shoulders of the candidate, said:

"Behold this great one, whose sight has discerned the impermanency of things, who, abandoning a worldly life, endeavors to realize Nirvana!"

Taking a razor in his hand, the bishop held it over the head of the candidate in symbolism of the shaving of the head, saying:

"I now shave your head, which signifies the destruction of all ignorance."

The razor was then passed three times over the candidate's head, and the bishop said:

"Changed is thy form. Be faithful to the law. Freed art thou now from desire; have no worldly attachments. Walk thou ever on the path of truth and exert thyself to lead all beings to deliverance."

The candidate then retired and put on the robes and, returning, knelt and repeated the vow of devotion.

MERCED FAIR IS BREAKING RECORD

MERCED, Sept. 20. — Attendance at the Merced County Fair, being held this week here in the new Studebaker building, is breaking all previous records, it was stated here last night by officials.

Exhibits at the county fair surpass in quality and diversity those shown at Sacramento at the state fair, according to the word of many farm officials who attended the state fair.

Eight farm centers have booths at the fair with each featuring a different product. Indications point to another record breaking crowd tonight.

Catholic Lodges To Picnic At Fairfax

Officers and members of various Catholic societies and clubs of the northern California district will participate in the picnic tomorrow at Fairfax park, Marin county, under the auspices of the Order of Alhambra. Numerous inter-council activities and contests between the Knights of Columbus, Young Men's Institute and other organizations are on the program.

There will be athletic competitions, a tug-of-war and relay races on the Fairfax track in the afternoon. In the pavilion, dancing, entertainment and games will be provided all day. One of the stunts of the day will be a "pretty bobbed-haired girls" contest.

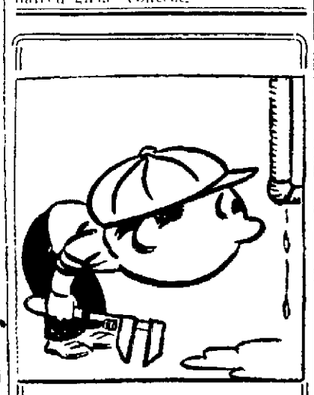

Are You a Waster?

If you are wise, when your plumbing springs a leak, you call a repairman.

Do you also get advice to help you improve your wasted moments?

Make the most of your Sundays. Go to church tomorrow.

NAVIGATORS WILL REAP BENEFIT OF MACMILLAN TRIP

Explorer Declares He Has Much Valuable Information From Voyage.

WISCASSET, Maine, Sept. 20.—(By The Associated Press.)—Information which will be of great value to navigators the world over was obtained by the MacMillan expedition into the far north, Captain Ronald B. MacMillan, explorer, said on his arrival at Monhegan Island, 32 miles from this, his home port.

Every object of the fifteen months' voyage which carried him and his seven companions six hundred miles north of the Magnetic Pole was attained, with one exception only, the explorer said. Ice fee conditions and lack of food, he said, prevented his wintering in Ellesmere Land, according to earlier plans.

MacMillan told of many observations of terrestial magnetism, atmospheric electricity and static, which were made in the far north and which will be studied and classified by scientists at the Carnegie Institute at Washington, D. C.

He said that Eskimos beyond the Arctic Circle were rapidly adopting civilization and the white man's ways.

A newspaper made up of news of the world obtained by radio in the six months of night in the Arctic Circle, the explorer said, was of inestimable value to the members of the little expedition in the schooner Bowdoin, frozen fast in the ice at Refuge Harbor, North-Greenland.

In spite of her rough voyage through storms and ice floes the 88-foot auxiliary schooner is eager to weigh anchor and head northward again next June, Captain MacMillan said.

It was 6:13 p. m. standard time when the Bowdoin dropped anchor in the harbor here amid the blowing of whistles and the ringing of bells from small craft. The shore was dotted with bonfires lighted in honor of the party.

In addition to many friends and relatives of the explorer and his party nearly all of the 135 residents of the island, which is only a mile wide and two and one-half miles long, were in boats in the harbor. These were joined by a hundred summer residents from the mainland.

Mrs. Coolidge Goes To Political Rally

WASHINGTON, Sept. 20.—Mrs. Calvin Coolidge made her first appearance at a political gathering in the present campaign unaccompanied by her husband when she left the president at the White House and attended a meeting of the Republican women's club of Montgomery county, Maryland, which was held at "Chakarlbat," the country estate of Charles I. Corby of Washington.

Mrs. Coolidge listened to several political speeches in which her husband's record was highly praised, shook hands with all present, and returned to the White House for dinner.

Slain Man Identified As Gas Plant Expert

LOS ANGELES, Sept. 20.—The body of a man found shot to death in Mint canyon, about 40 miles north of here, was identified last night as that of Roy F. Stone, 48, assistant chief engineer for the Los Angeles Gas and Electric Corporation and widely known as a gas plant expert. Deputy sheriffs who investigated said Stone apparently had met death through the accidental discharge of his shotgun while on a hunting trip.

FIRST VESSEL OF YEAR DOCKS AT YUBA CITY

YUBA CITY, Sept. 20.—The first steamer to reach Knights Landing, on the Sacramento river, since early in the summer, arrived there this week towing a barge load of timber. Owing to the low level of water in the river, water transportation has been impossible. Some of the river towns have no other means of transportation for either freight or passengers and felt the drought conditions keenly.

Santa Cruz Will Add To County Building

SANTA CRUZ, Sept. 20. — The supervisors have approved of plans for the addition to the Hall of Records. It will be in the form of an L on the Front street side and will be 15x25 feet, including space for a dressing room for copyists.

Stockton Manager Will Address Club

SANTA CRUZ, Sept. 20. — The Branciforte Improvement Club will be addressed by Charles E. Ashburner, city manager of Stockton, October 10. He is the highest paid city manager, $20,000 a year.

MONEY TO LOAN
TO HOME BUILDERS
TO HOME BUYERS
TO HOME OWNERS

We do not construct buildings. We furnish money to be used for building homes according to the plans adopted by the borrower. We loan money for the purpose of buying homes or paying off existing loans.

By our plan a loan is repaid in 120 monthly installments, each payment reducing the amount of the loan and the interest.

For further details call at our office or send for our folder.

Guaranty BUILDING & LOAN ASSOCIATION
1632 Franklin Street
(at Seventeenth)
Telephone Oakland 1133

Berkeleyan Freed On Habeas Corpus

A writ of habeas corpus has been issued by Superior Judge L. S. Church in behalf of Henry Gelken, Berkeley resident who seeks his liberty from a charge of selling intoxicating liquor.

Gelken bases his demand on the ground that there is no evidence that the liquid purchased by Oscar Simanen was intoxicating liquor and that this fact cannot be proved. The alleged purchase was made July 28, according to the information in the case, Gelken being held by Police Judge Robert Lagar.

The writ was made returnable Tuesday morning when it will be argued.

Marysville Bridge Work Date Is Set

MARYSVILLE, Sept. 20.—Work on the Simpson Lane bridge which will connect Marysville with the river bottom territory of Linda Township, will be commenced within fifteen days. Davison & Nordson of Stockton have signed the contract.

Boosters Will Aid Routing of Road

OROVILLE, Sept. 20.—C. F. Huntington, president of the United Chamber of Commerce of Oroville and allied communities, has named a special committee to aid the routing of the Oroville-Quincy state highway, by the highway commission.

The committee is composed of Arthur W. Ford, chairman; Walter J. Sharkey, Douglas Jacobs, Howard Daw and C. E. Porter. The regular Chamber of Commerce road committee is composed of [illegible] Mc Arthur, A. Vaughan and Fred Cornell.

Spouse Says Wife Denied Loving Him

MERCED, Sept. 20.—Claiming that his wife had told him often that she had never loved him and that her marriage was a result of her brother forcing her to become his bride, Vicente Rego, Merced, has filed suit in the superior court here against his wife, Rosina, seeking a divorce. He asked that custody of their infant daughter be given to the mother.

A kitchen corner breakfast nook

No need for a separate breakfast room. In a corner of the kitchen you can have a cozy convenient nook with

DEERLESS Built-in Furniture

Send For This

The "Book of Built-in Furniture" is full of helpful ideas for planning a new home or remodeling an old one. It's yours free. Write or call for it.

The HOOSIER STORE
Pacific Building
MARKET at FOURTH
SAN FRANCISCO
EAST BAY SALES EXHIBIT
2608 SAN PABLO AVE., BERKELEY, CALIF.

See! this model house *today*
open till 9 o'clock every evening

See the cozy little home built at Merriewood of the material that we furnish every lot buyer. Hundreds of people have visited this remarkable house and a large number have purchased homesites. The whole city is talking about this sensational offer.

Beautiful MERRIEWOOD

Merriewood is a wonderful place to live. Just north of Piedmont looking down upon city and bay. Most lots have fine old trees.

Good improvements. Oil macadam roads. Electricity. Water. Gas soon.

New bus line giving San Francisco and Oakland transportation.

DIRECTIONS

Drive out Moraga Avenue and turn down Thorn Road into Merriewood. Or take "A" car to 40th and Piedmont and stop at Piedmont office at 4058 Piedmont Avenue, opposite Piedmont Key Route station. Our big cars will take you right to Merriewood and return FREE.

A House with Every Lot

Choose a lot in Merriewood. Make the down payment of $100. We will then deliver to your lot $600 WORTH OF BUILDING MATERIAL. Everything for a 3-room house is included: foundation material, lumber, French doors, windows, sink, flush toilet, wall paper, paint, roofing, patent chimney.

You Can Build or We Will Build

You can then build your own house or we will build it for you, adding only the actual cost of the labor, and on easy terms.

$100 down
$20 a month

Think of it! $100 gives you a substantial home in a splendid location. The monthly payments of $20 are actually less than cheap rent. What an opportunity!

We expected this generous home-buying offer to bring crowds to Merriewood, but the results have even exceeded our estimates. SIX HOUSES started this week within 48 HOURS after the opening sale. You'll have to hurry to get yours. Come out this very evening. Office open till 9 o'clock.

They're Going Fast ~ Act Today

REALTY SYNDICATE COMPANY
Piedmont Office: 4058 Piedmont Ave. (Opposite Key Route Station) Telephone Humboldt 2700.
Tract Office: Merriewood, Thorn Road. Telephone Humboldt 2850. Open till 9 o'clock evenings.

MERRIEWOOD

EASTBAY LODGE ACTIVITIES

BUSINESS YIELDS TO WHIST PARTY OF LODGE WOMEN

The class of 1928 will be in charge of the meeting of Oakland Review No. 14, Woman's Benefit Association, on October 7, when Mrs. Mae Cronin will be chairman.

The guard team in charge of Captain Egan will go to San Bruno on Monday evening, October 13, to assist in initiating a large class.

At the meeting of the Review last Tuesday evening the business session was held in the auto room as the whist party was held in the lodge room. Commander Mae Vandenbos presided. The whist was in charge of Mrs. Olivia West.

APPLICATIONS READ.

Applications of three candidates were received and initiation will be held on October 7.

Mrs. Dora Clifford announced that Ward No. 7 had been assigned the Review at Letterman hospital. The next good cheer meeting would be held on October 5.

The bazaar will be held in Athens hall on October 14, afternoon and evening. Mrs. Lily Hidy is in charge of the sewing club.

Collector Carrie Arnest has returned to her desk after an absence of two months during which time her place was filled by Mrs. Grace Attix, finance keeper for Oakland Review.

WHIST OCTOBER 21.

The next regular whist will be held on Tuesday evening, October 21, in charge of Mrs. Olivia West. Mrs. Dela Maiden left on Wednesday morning to visit her daughter in Walla Walla.

The sewing club meets next Thursday at the home of Mrs. A. Wilcox, 536 Twenty-third street. The guards met at the home of Mrs. Grace Beauman on Thursday evening.

A surprise party was given to Mrs. Martha Rigney on Tuesday evening in honor of her birthday. Mrs. Rigney received a large picture as a gift from the review.

The dance given by the association in the Auditorium on Saturday evening was well attended. Miss Josephine Krebs was in charge of Oak Review and the dance was given for the benefit of the building fund.

ANNUAL LADIES' NIGHT HELD BY MASONIC LODGE

Yerba Buena Lodge No. 400, F. & A. M., held their annual Ladies' Night at the Scottish Rite cathedral last night. A program was enjoyed by more than five hundred of the members and their friends. Dancing closed the program.

Solos were rendered by Mrs. A. E. Whitehead and R. J. Bishop. The Sunset Four were well received in several catchy numbers: J. H. Matthews, first tenor; T. Davis, second tenor; R. D. Parry, baritone; W. B. Zimmerman, basso, and Mrs. Zimmerman at the piano. Charles Theodore Besserer played an organ fantasy, "The Storm," with full electrical effects by G. Fred Pillot. The Metropolitan Four: Miss Sylvia Hannpaa, contralto; Philip Pedgrift, baritone, and Miss Vira Parker, accompanist, gave several classical numbers.

Pythian Sisters Lodge to Greet State Chieftain

GRAND CHIEF BESSIE BIDDLE will pay an official visit to Calanthe Temple No. 6, Pythian Sisters, on November 18. On November 5, the district convention will be held. Sisters Flieler, West and Mainwaring have been appointed to meet with the district deputy on September 29. Members of the degree staff are requested to be present next drill. New uniforms will also be Tuesday evening for a special discussed.

At the regular meeting Tuesday evening, Emma and M. J. McDonough were initiated. Grand Junior Belle Richards of Contra Costa Temple spoke. Other visitors were present from Canada, Pittsburg, Eureka, Stockton, and Richmond. A banquet closed the evening.

British Great War Veterans To Give Dance

The British Great War veterans will give a hard times dance next Monday night in St. George hall. The committee in charge is under the leadership of Frank Wheatley.

The veterans turned out as a body and joined the 159th Infantry, California National Guard, for the Defense Day parade.

Two new members were initiated at the meeting last Monday night. The new drill team under the leadership of George Cruickshank, Jr., gave a military air to the ceremony.

The veterans' football club plays the Fruitvale soccer team at San Pablo playground, Berkeley, tomorrow at 1 o'clock, and on the following Sunday play in the first league game of the season at Idora Park against the Forester of America.

Aloha Parlor No. 106 Initiates Members

Three new members were initiated at the meeting of Aloha Parlor No. 106, N. D. G. W., at the last meeting. Committees for the bazaar to be held on Saturday, December 6, were named. Whist will be the feature of next Tuesdays' session.

PAST PRESIDENTS OF NATIVE SONS PLANNING OUTING

All arrangements have been completed for the first joint picnic and outing given by Eastbay Counties Assembly No. 3, Past Presidents Association, N. S. G. W., and Past Presidents Association No. 2, N. D. G. W. Sunday, September 28, at East Shore park, Richmond.

As to the two associations are composed of the past presidents of all of the Native Son and Native Daughter parlors in Alameda and Contra Costa counties, a record attendance is expected. A special party of three hundred members of the San Francisco assemblies have signified their intention of attending the affair. Governor General Ray B. Felton, head of the General Assembly of California, will be the guest of honor. Felton will make several official visits to assemblies in the southern part of the state, but has assured the committee that he will be back home in time to attend.

A special committee has been appointed by Chairman James P. Cronin to handle the games and races.

Many new and novel features will be introduced for the first time and high class jazz music will be provided for the dancers in the spacious dancing pavilion.

The following committees have the affair in charge: Past presidents-Chairman James P. Cronin, Ray B. Felton, William Dunlap Jr., A. T. Sousa Sr., and Nicholas J. Meinert; Chairman Emily Lawson, Josephine Clark, Elizabeth Smith, Harriett Emerson and Winifred Halter.

LODGE PLANS SOCIAL.

Mildred Stagnero was appointed chairman of the birthday social to be held next Tuesday evening in W. O. W. hall Fruitvale at the last meeting of Golden Link Rebekah Lodge. Jeanette Russell was appointed chairman of the bazaar to be held in November.

10 Lodges to Unite to Greet Grand Master

FOUNTAIN Lodge No. 401, I. O. O. F., will be honored by a visit from Lloyd Cohn of Stockton, grand master of I. O. O. F. of California, on next Wednesday evening. Ten lodges of Alameda county will join in welcoming the grand master and his grand officers.

Canton Oakland No. 11, I. O. O. F. will act as military escort. The speakers include: General J. R. Ritter, P. G. C. P. M. of the world; H. W. Brunk, P. G. M.; D. A. Sinclair, trustee, I. O. O. F. Home, and Superior Judge Geo. E. Samuels. The program will be followed by a banquet.

IROQUOIS LODGE TO ADOPT CLASS OF PALEFACES

Adoption of palefaces will be the principal business before Iroquois Council No. 109, Improved Order of Red Men, on September 23, in K. P. hall. Last Tuesday evening the council met, with Mazie Mansky presiding. Several visitors were welcomed, among they Violet Green, grand trustee of Richmond. Whist will be held on September 30.

Oakland Pythian Knights Discuss Future Plans

Oakland Lodge No. 103, Knights of Pythias, Thursday night discussed plans for future co-operation and upbuilding among the lodges in this district.

An interesting talk by Chas. Creller, grand keeper of records and seals, on the supreme lodge and its last convention, was enjoyed. Brother Creller congratulated the lodge at this time for the work it has been doing for the new Pythian home.

Among those present were Brothers A. R. Cranston, D. G. C. of Alameda lodge No. 49, F. L. Dingham of Selby No. 42, C. H. Doolittle, C. C. of Paramount No. 17, M. I. Henderson of Elm lodge No. 234, and several others who addressed the meeting on various subjects of interest.

The next meeting, Brother Brayton announced, will be held the first Friday in October in Alameda lodge No. 49, Alameda.

5 YEOMEN WILL PUT ON DEGREE AT PITTSBURG

Five Yeomen will put on the entire degree work at the session of Yeomen to be held at Pittsburg, Contra Costa county, next Thursday evening on the occasion of the visit of Mr. and Mrs. W. J. Elliott, state managers. Homesteads of the Brotherhood of American Yeomen from far and near will attend.

The five ritualistists will put on work that ordinarily is handled by a team of nineteen. This is said to be one of the most difficult lodge feats ever attempted. Yeomen say this will be the first time it has been accomplished on the Pacific coast.

Those taking part include: Charles Willett, George Terry, O. W. Williams, Mrs. Charles Willett and Mrs. O. E. Williams.

FRATERNAL

Naturalized Sons of America
Oakland Lodge No. 1 meets 2d and 4th Thursdays of each month, 3d floor Native Sons' Hall, 11th and Clay sts., Oakland.
J. LAWSON, Secty.
616 35th st. Ph. Pied. 785W.
K. ROSS, Superior Governor.

ROYAL ARCANUM
SIERRA COUNCIL No. 1642 meets every 2d and 4th Monday at Midget hall, Pacific building, cor. 16th and Jefferson streets.
Next meeting, September 22.
S. K. FERRERA, Secretary
J. C. FROST, Regent.

SONS OF NORWAY
BJORNSTJERNE BJORNSON No. 14 meets at Jenny Lind hall, 2225 Telegraph avenue, every Thursday, 8 p. m. Sick benefit and life insurance.
Initiation of new members first Thursday of each month
Next meeting, September 25.
ING. PEDERSEN, Sec.
2935 Adeline st.

DANISH BROTHERHOOD
PACIFIC LODGE NO. 39, meets every Tuesday evening at Danish hall, 164 11 st. Visiting brothers welcome.
Next meeting, September 23.
CHAS. M. SORENSEN, Pres.
1072 56th st. Humb. 2325
NICK ANDERSON, Secy
5426 Shafter ave. Ph. Humb. 2247J.

KNIGHTS OF THE THISTLE
OAKLAND COUNCIL No. 1, meets in St. George hall, 25th and Grove, first and third Tuesdays
Grand Scotch dance Sat., Sept. 27.
A social order for all men of Scottish birth or descent formed for the purpose of keeping alive Scottish customs and traditions.
C. McFADYEN, Grand Knight
D. MONTEATH, Secy
565 47th St. Ph. Pied. 2581R.

KNIGHTS OF COLUMBUS
OAKLAND COUNCIL NO. 781 meets every 2nd and 4th Monday evenings at Knights Columbus auditorium, 559 13th street.
Next meeting, September 22
JOHN TOLAN, Grand Knight,
876 Grand Ave. Oak. 7248
F. L. McGILLIAN, Fin. Sec

Y. M. I.—Y. L. I.
EASTBAY DIST COMMITTEE meets every Friday evening 8 p. m., at 263 Twelfth street.
GERTRUDE K. DOOLEY, District Deputy Y. L. I. Phone Lakeside 1859
JAMES F. GALLIANO, District Deputy Y. M. I.

ST. PATRICK'S ALLIANCE of America, meets on the second and fourth Wednesday of each month at 8 o'clock p. m. at Porter hall, 1918 Grove St.
Next meeting, September 24.
T. P. FENELON, Pres.
JOSEPH F. O'REILLY, Secy.

FRATERNAL

Securily Benefit Association
OAKLAND COUNCIL NO 733, meets every Friday night at Porter hall, 1918 Grove street. Visiting members welcome.
Social whist, Sept. 26. Regular meeting.
William D. Prescott, President, 545 42d st. Pied 9141J.
Charles B. Tenney, Financier, 1228 95th avenue. Phone Elmhurst 975.
Florence Porter, Secretary 1047 Spring st. Ph Humb 1978
For general information, call R. Morris, District Deputy, 6116 E. 17 st. Phone Elm. 1921. Ethel Eckhart, Juvenile Field Matron, 1914 Pacific avenue, Alameda.
MRS. J. P. PICKERING, Juvenile Lodge Matron. Pied. 5938J.

KIRKPATRICK COUNCIL No. 2216 meets every Tuesday at St. George hall, Twenty-fifth and Grove.
Regular meeting, Sept. 23.
MRS. ISOBEL GEORGE, President.
845 Athens ave. L. 853.
WILLIAM P. CORRIGAN, C. Secy.
1521 Excelsior ave. Merr. 3576.
J. L. LYEN, Financier.
2607 Carlton st. Berkeley 6084W.
LULU HAMPTON, Jr. Mat.
68 Bridge ave.
For general information, call Mrs. Isobel George, Asst. District Mgr., or J. W. Leiter, District Deputy, 3659 West st. P. 5562W.

Attention "Arkansawyer's"
AN INVITATION.
The Arkansas State Society of California will hold a reunion and picnic at Mosswood Park, Oakland, Calif., on Sunday, Sept. 28, 1924.
Membership open to all native born and former residents of the State of Arkansas
COME ONE—COME ALL
Don't let the hinges of friendship grow rusty
Committee, Col. H. P. Rucker, 718 Syndicate Bldg.; Buck King, Mrs. Ana Ellrie

MODERN WOODMEN OF AMERICA
Over a Million Members
Oakland Camp No. 723
NOTE CHANGE OF MEETING PLACE, I. O. O. F. HALL, 11TH AND FRANKLIN.
Sept. 25, big indoor picnic, 6:30 p. m. for members, their families and friends. Entertainment and dancing free.
DR. E. TAYLOR DYKES, V. C.
E. M. DURHAM, Clerk.
2029 San Pablo ave. Lake. 2085.
Office hours 8 a. m. to 6 p. m. for payment of dues.

Royal Neighbors of America
OAKLAND CAMP No. 8179 meets first and third Friday nights, at Friendship hall, Pythian Castle, 12th and Alice streets
Next meeting, October 3.
OPAL WILLIAMS, Oracle.
569 59th st.; Piedmont 6716W
MARIE ROSSI, Rec. Secy.
2254 40th ave.; Fruitvale 5815

VICTORY CAMP NO. 9525 meets 1st and 3d Friday evenings. Carpenters hall E 12th and Fruitvale ave
Next meeting, October 3.
ELIZABETH HUTCHINS, Oracle.
3022 E 16th st. Ph. Ftvl. 1451J.
SADIE A. WEST, Recorder.
5365 Manila ave. Ph. Pied. 2500J.

PACIFIC CAMP No. 2281 meets second and fourth Friday nights at Pacific bldg., 16th and Jefferson
Next meeting, September 26.
EFFIE M. RIDLEY, Oracle.
1507 6th st., Alameda.
Alameda 4792W.
OLIVE W. LAWRENCE, Recorder.
1295 E. 22d St. Merritt 3694.

Court of Honor Life Assn.
No. 542 meets 1st and 3d Friday evenings of each month 234 12th st. Life sick relief and accident insurance
GRACE TAYLOR, Rec. and Deputy.
Oak. 6882.

FRATERNAL

Woodmen of the World
FRUITVALE CAMP — The largest camp in Alameda Co.—1500 members — meets in Woodmen of the World building, 3256 East 14th st every Thursday evening. Visiting neighbors welcome
Next meeting, September 25.
F. X. KOHNHALS, C. C.
1948 Calaveras.
T. T. BURNETT, Jr. Clerk.
A. L. SCHAEFFER, Fin. Mgr.
Office in the building open daily
Phone Fruitvale 2231.

OAKLAND CAMP No. 94 the "Mother Camp of Alameda County" meets Monday evenings in Corinthian Hall Pacific building 16th and Jefferson sts. at 8:15 o'clock
Next meeting, Sept. 22. Initiation and Side Degree.
HARRY R. FLETCHER, Con. Com
Office hours: 11 a. m. to 2 p. m. daily except Saturday 11 a. m. to 1 p. m.
A. D. HUGHES, Clerk.
Office room 216 Pacific Bldg.
Phone Lakeside 7319

FOREST CAMP, 16, W. O. W., meets every Monday evening in I. O. O. F. hall, 11th and Franklin. The Fraternal Candy.
Next meeting, September 22.
AL TRACY, C. C.
G. R. STETSON, Clerk.
1136 Ever st. st.

St. Andrews Society
Meets every Thursday evening, Pythian Castle, S.E. cor. 12 and Alice, Oakland, 8:30 p. m.
BENEVOLENT AND SOCIAL.
Next meeting, September 25.
Visiting Scots heartily welcomed at all meetings.
ANDREW DALZIEL, Pres.
ARCHIE GLEN, Secy.
Humboldt 2109.

I. O. O. F. MANCHESTER UNITY
Manchester Lodge, I. O. O. F. 8058. Manchester Unity, meets in Jenny Lind hall, 2225 Telegraph ave., every Monday at 8 p. m. Initiation every first and third Monday in the month.
Next meeting, September 22.
R. L. CARAY, Secretary.
2501 66th ave.
CHANCY DAVIS, N. G.
1351 E. 24th st.

UNIONS

Amalgamated Society of Carpenters, Joiner
hold their regular meetings first and third Mondays at Castle Hall, 357 12th st
Next meeting, October 6.
Charter open to full fledged mechanics. Constitutional fee, $5.00.
An international organization paying sick, unemployed, tool, accident and death benefit. J. MUIR, Pres
611½ Santa Clara Ave., Alameda.
GEORGE E. HORNE, Sec.,
2907 Eas. 15 St., Oakland.

"100% AMERICAN"
CARPENTERS LOCAL UNION NO. 36 OF THE UNITED BROTHERHOOD OF CARPENTERS AND JOINERS OF AMERICA, hold their regular meetings every Monday night at Carpenters' Hall, 761-763 12th st. Phone Oak. 754.
Secretary in the office between 8 a. m. and 5 p. m. daily.
Steel square class meets every Friday evening in Hall A. Members invited.
C. L. FARRAR, Rec. Secy.
7627 Hamilton St. Elm. 2796.

LOCAL UNION No. 2167
UNITED BROTHERHOOD OF CARPENTERS AND JOINERS OF AMERICA (FORMERLY LOCAL UNIONS NOS. 2532 AND 2523 OF THE AMALGAMATED SOCIETY OF CARPENTERS) meets in Hall B of the Labor Temple, 1030 Franklin st., every Monday night 8 p. m.
Class on steel square, blue print reading and other subjects pertaining to trade, meets in room 7 every Friday evening. All members invited.
Any member who did not transfer his membership from local union No. 2533, formerly known as the Amalgamated Society of Woodworkers, to what is now known as local union No. 2167 of the United Brotherhood of Carpenters and Joiners of America, are advised to read the Monthly Journal, August, 1924, from their general office in Manchester, England, wherein it states that any member wishing to retain his membership in that organization can only do so by paying his dues direct to headquarters in England. Local Union 2167 will permit members of the Amalgamated to join without paying initiation dues, and their status in the old English organization will be recognized here if they sign before the end of the present month.
CHAS. R. GURNEY, Business Representative, Office 7 Labor Temple
Phone Lakeside 6340
VINCENT MEAKIN, Rec. Sec., 721 60th st. Pied. 5246R.

LOCAL UNION No. 1667
United Brotherhood of Carpenters and Joiners of America.
Meets in Hall B of the Labor Temple, 1030 Franklin st., every Friday night, 8 o'clock. Visiting brothers are always welcome.
Class on steel square, blue print reading and other subjects pertaining to trade meets in room 7 every Friday evening. All members invited.
Next meeting, September 26.
GEO. H. GOCLD, Rec. Sec.
Pied. 5053J. 5473 Kales ave.

United Commercial Travelers
OAKLAND COUNCIL 394
United Commercial Travelers of America meets 2nd and 4th Friday of every month at Pythian Castle 12th and Alice streets
F. L. ZELICH, Sec-Treas.
96 Williams. San Leandro 422W.

FRATERNAL

N. S. G. W.
Piedmont Parlor, No. 120
meets every Thursday evening in N. S. G. W. hall, 11th and Clay streets, Oakland. Visiting members welcome.
Annual Picnic, Sunday, Sept. 21, East Shore Park.
J. MILTON BARR, President.
CHARLES IORANDO, Rec. Sec.

N. S. G. W.
Athens Parlor No. 195
meets every Tuesday evening in N. S. G. W. Hall, 11th and Clay sts., Oakland. Visiting members welcome
Next meeting, September 23.
GEORGE F. LENNEFELT, Pres.
C. L. HEARN, Sec. Lake. 1400.

N. D. G. W.
ALOHA PARLOR, NO. 106. Meets every Tuesday evening in Wigwam hall, Pacific building, Sixteenth and Jefferson streets, Oakland
Next meeting, September 23.
RUTH E. LESSE, Pres.
1022 22nd St., Oak. 7212.
JENNIE LEFFMAN, Secy.
4720 Piedmont Av. Oakland Pied. 851

N. S. G. W.
Fruitvale Parlor No. 252
meets every Thursday evening in Carpenters' hall, Fruitvale ave. and East 12th st. Visiting members welcome.
Next meeting, September 25.
GEORGE FRANCIS BACIGALUPI, President.
RAY B. FELTON, Secretary.

ANCIENT ORDER OF FORESTERS
COURT ADVOCATE No. 7878, Jenny Lind hall, 2229 Telegraph avenue. Every Friday.
Next meeting, September 26.
J. W. REALY, Treas., 1014 7th st.
J. McCRACKEN, Sec.
23 Randwick Ave.

THE MACCABEES
OAKLAND TENT NO. 17 meets every Monday evening at Truth hall, I. O. O. F. building 11th and Franklin streets
Office 460 12th street, room 209
Dues for September payable prior to October 1.
Next meeting, Sept. 22. Business.
J. H. HINES, Com.
J. L. FINE, R. K.
Phone Oak. 5326.

WOMEN'S BENEFIT ASSOCIATION
OAKLAND REVIEW N. 14, meets Tuesday evenings in Pacific Bldg., 16th and Jefferson sts.
Next meeting, September 23.
MAY KING VANDEYBUS, Com.
5659 Genoa st. Pied. 1461W.
MARY FOSTER, Record Keeper.
1621 50th avenue.

WOMEN'S BENEFIT ASSOCIATION
ARGONAUT REVIEW NO. 59, meets every Wednesday evening in Wigwam hall, Pacific building.
Next meeting, September 23.
MILDRED L. WILLIS, Com.
2332 Sacramento st., Berkeley.
B. 7277W.
MARGARET HURLEY, R. Keeper.
1904 Filbert St. Lake. 6691.
Visitors welcome. Report all sickness to Commander.

Ladies of the Macabees
GOLDEN POPPY HIVE 1010. Ladies of the Maccabees, meets the first and third Tuesday nights in every month in I. O. O. F. bldg. 11th and Franklin streets.
Next meeting, October 7.
SARAH K. KEAR, Com.
California Apts., Lakeside 2031.
ANITA K. CONGDON, Rec. Keeper.
1445 Mitchell st. Ftvl. 1097J.
ROCELIA ROBERTS, Fin. Keeper.
1825 Lincoln ave., Alameda.
Ala. 4235W.

Order of Scottish Clans
Safe, Sound, Conservative Fraternity Insurance
CLAN MacDONALD No. 79, meets in St. George hall, 25th and Grove sts., 2nd and 4th Fridays. All men of Scottish birth or descent between the ages of 16 and 45 are eligible for active membership. Men over 45 eligible for social membership.
ALEXANDER BREMNER, Chief
2515 Delmar, Fruitvale 4432W.
ANDREW PROCTOR, Secy.
976 34th st. Pied. 1634W.

AMERICAN ORDER SONS OF ST. GEORGE
ALBION LODGE meets every Wednesday evening at St. George hall, 25th and Grove streets.
Next meeting, Sept. 23. Regular meeting.
JAMES T. LEA, President.
2964 Telegraph ave. Lk. 2839.
E. TERRY, Secy., 1362 64th ave. Elmhurst 3167.

FRUITVALE LODGE meets 2nd and 4th Fridays of the month at 8 p. m. in Carpenter's hall E 12th st. and Fruitvale ave.
Next meeting, Sept. 26. Initiations.
FRANK HAWKES, W. Pres.,
2856 School st., Oakland
CHAS. J. MARSH, Secy.,
1632 E 20th st. Ftvl. 5390.

DERBY LODGE meets first and third Thursday of the month at 8 p. m. in Carpenter's hall E. 12th st. and Santa Clara avenues, Alameda. Scottish descent and Americans of English ancestry eligible.
Next meeting, September 2.
A. BARR, Pres.,
2057 Eagle Ave., Alameda.
A. C. EVANS, Secy., Ftvl. 2482J.
4021 Lyon Ave., Oakland.

Brothers please attend funeral of Brother Hembree, to be held Saturday. See notice in funeral column.

LOUIS LEHMAN, N. G.
R. A. BROWN, R. S.
2150 50th ave. Ftvl. 6751W.

FRUITVALE LODGE, No. 68, I. O. O. F., meets every Monday evening in I. O. O. F. hall 2256 E. 11 st. Visiting brothers welcome.
Next meeting, September 22.
FRED STAGNARO, N. G.
2250 Fire Island ave.
C. E. INMAN, Rec. Sec.
Pied. 3197J.

SEQUOYAH ENCAMPMENT NO. 11. Meets every 2nd and 4th Saturday at 928 ave. and E 11th st. Visiting brothers always welcome.
Next meeting September 27.
M. KEISER, Chief Patriarch.
516 Alice St., Oakland
EDWIN DUCK, Scribe.
549 Kenilworth ave. S. L.
Phone S. L. 593

Sunset Rebekah Lodge
No. 109, I. O. O. F., meets every Wednesday evening, Odd Fellows' hall, Eleventh and Franklin streets
Next meeting, September 24.
ETHEL COLLAND, Secy.
M. 4325.
HARRIET RITSON, N. G., L. 1017

OAKLAND LODGE No. 348, I. O. O. F., meets every Tuesday night in I. O. O. F. temple at Eleventh and Franklin sts.
Next meeting, September 23.
J. V. CLARK,
1511 Alice st., Oak.
Oak. 2317 or Oak. 9727
J. J. FRAWLEY, Rec. Sec.
Lakeside 1321.

VORWAERTS LODGE NO. 313, I. O. O. F., meets at Porter hall, 1918 and Grove sts. Meetings every Monday night.
Next meeting, September 22.
PETER WEIGEL, N. G.
ANTON HINRICHSEN, Rec. Sec.
1616 73rd ave.

FOUNTAIN LODGE No. 401, I. O. O. F., meets every Wednesday evening in I. O. O. F. Temple, 11th and Fillmore sts.
Next meeting, September 22.
JAMES V. EVANS, N. G.
Berkeley 7189
JOHN G. MILLER, Rec. Secy.

CAMPANILE LODGE No. 451, I. O. O. F., meets every Tuesday, at 8 p. m. at I. O. O. F. hall, corner Acoma and Shattuck, Berkeley. Visiting brothers welcome
Next meeting, September 23, will confer 2nd degree. Drill team take notice
SPECIAL NOTICE.
On Sept. 30 we will have a whist party. Open to public.
B. E. HANBERRY, Noble Grand.
J. F. MAGNER, R. S.

ENCINAL LODGE, No. 164, I. O. O. F., meets every Wednesday evening, Odd Fellows' Hall, corner Park street and Santa Clara avenue, Alameda
Next meeting, September 23.
JOHN HODGSON, N. G.
PERCY R. FOX, R. S.
1170 Br adway.

ELMHURST LODGE No. 384, I. O. O. F., meets every Thursday evening, in I. O. O. F. hall 92nd ave. and E 12th st. Visitors always welcome.
Next meeting, September 25. First Degree.
J. F. BARLINGER, N. G.
L. P. DEMERS, R. S.

GOLDEN RULE ENCAMPMENT NO. 31, I. O. O. F., meets every 2nd and 4th Friday I. O. O. F. Temple 11th and Franklin
Next meeting, September 26.
N. E. FEAKINS, Rec. Scribe.
L. A. ANGER, C. P.

CABIRI'S
Meet at I. O. O. F. Temple every Saturday night. Stated meeting on fourth Saturday. Dance on first and third Saturday
Next dance, Saturday, Sept. 20
Picnic at Fernbrook Park, Niles Canyon, on Sunday, Sept. 21 "Let's Go!"
E. L. JOHNSON, Archon.
WALTER STAEHLE, Scriptor.
Fruitvale 2891J.

LOYAL SONS JUNIOR I. O. O. F.
Oakland Fireside No. 5 meets 1st 2nd and 3rd Fridays and 4th Saturday, Porter Hall, 1918 Grove
Elder Brothers' Night, Saturday, Sept. 27. Details will be furnished later.
L. A. SMART, F. W.
J. A. COUGHLIN, P. F. W. W. P.

LOYAL ORANGE
L. O. L. OF U. S. A.
(Affiliated with the Imperial Grand Orange Council of the World)
Oakland L. O. L. No. 256 meets in regular session on first and third Fridays in Friendship hall, I. O. O. F. Temple, 11th and Franklin streets.
Next meeting, October 3.
F. L. BURNS, Secretary.
2204 Clinton ave., Alameda.
O. H. PEARCE, Master
Lake. 3527

BLACK KNIGHTS
GRAND BLACK CHAPTER OF U. S. A. R. K. OF I.
Oakland Temple R. B. P. No. 66, encamps in Friendship hall, I. O. O. F. Temple 11th and Franklin sts. on first and third Mondays. Next encampment, October 6.
Next meeting, October 3.
Rt. Wor. Sir Knight O. H. PEARCE, Preceptor
Sir Knight JAS. STANFIELD, Registrar, office 811 Grove st.

FRATERNAL AID UNION
OAKLAND LODGE No. 810 FRATERNAL AID UNION meets 2d and 4th Saturday evenings in Jenny Lind hall, 2229 Telegraph ave.
Next meeting, September 27.
LUCY M. GIBBS, Pres.
69A 11th St.
MR. W. S. LACEY,
State Organizer, 719 18th St.
BLANCHE FILE, Secy.
2429 Eclog. Ave., Berk.

FRATERNAL

G. A. R.
APPOMATTOX POST NO. 50, G. A. R. Department California & Nevada. Meets every Saturday at 2 p. m. in Memorial Hall, City Hall
C. A. PATRICK, Commander.
Pied. 3566W.
WESLEY LOCKHART, Adjt. and Q. M. Ftvl. 3034J.

California National Guard
BAND AND SERVICE COMPANY, 159TH INFANTRY
Recruits wanted. Snare drummer needed for band
Rehearsal and drills every Tuesday night at 8 o'clock, Armory, 674 23rd st. Byron W. Gray, captain commanding.

VETERANS OF FOREIGN WARS
OF THE UNITED STATES
(The Gold Stripe Order)
Membership open to all Soldiers, Sailors and Marines who have seen foreign service.
COL. JOHN J. ASTOR POST No. [illegible] every Tuesday 8 to 10 p. m. Club rooms open at all times. Club rooms and meeting hall at 480 20th st. Ex-service men are invited to make use of club rooms.
Next meeting, September 23.
C. V. HERLEY, Comm.
R. R. FULLERTON, Adjt.
LADIES' AUXILIARY TO JOHN J. ASTOR POST meets 2nd and 4th Wednesday at 8 o'clock Memorial Hall, City Hall. Visiting ladies cordially invited
Next meeting, September 24.
MRS. ALTA MAE CUNNING, Pres.
4111 Manila ave. Pied. 4169W.
MRS. OLLIE REMMERS, Secy.
5120 Geno. St., Oakland.

LIEUT. BASCAL F. WATERHOUSE POST No. 819, meets 2nd and 4th Wednesday each month, Woodmen's Hall, 3256 E. 11th St.
Next meeting, September 24.
Mail all communications to Sgt. Major T. J. Carew, 4051 E. 18th st.
C. H. ROSENHANNES, Com.
Route 2, Box 139, Hayward
W. H. MOREHOUSE, Adjutant.
202 13th Ave. Mer. 1466.

LADIES' AUXILIARY TO LIEUT. WATERHOUSE POST, meets 2nd and 4th Wednesdays at 8 o'clock p. m. Woodmen's Hall, 3256 E. 11th st.
Next meeting, September 24.
CELIA H. WATERHOUSE, Pres.
774 Jayne ave. Oak. 3065.
MARTHA VOLKMANN, Secy.
2523 66th ave.

AMERICAN LEGION
OAKLAND POST NO. 6, Clubrooms and office, 419 12th St. Phone Oakland 7511. Meets every first and third Tuesday at clubrooms. Luncheon every Monday, Hotel Harrison 14th and Harrison sts.
Next meeting, October 7.
WM. R. FOSS, Com.
LODGE POST NO. [illegible] Office phone, Oak. 50. Meetings 2nd and 4th Tuesdays at room 107, Hotel Oakland
Next meeting, September 24.
RAYMOND SALISBURY, Com
DONALD McCLURE, Adj.
AMERICAN LEGION AUXILIARY of Oakland Post No. 6 A. L. meets 2nd and 4th Monday evening in American Legion Clubrooms, Post 5, 419 12th street.
Next meeting, September 22.
RUTH L. NORDEEN, 401 Pres.
5631 Telegraph ave. Pied. 2712J
ELIZABETH CHISHOLM, Sec.
5529 Harvey st. Ftvl. 2661J.

United Spanish War Vets.
E. H. LISCUM CAMP NO. 7, meets Thursday evening in Memorial Hall, City Hall, Oakland. All visiting veterans invited. Join the insurance club.
Next meeting, September 25.
G. A. MARSHALL, Com.
Telephone Alameda 1441J
M. W. SELLAK, Adjt.
JULIA A. MARTIN AUXILIARY No. 2, Auxiliary to E. H. Liscum Camp No. 7, U. S. W. V. meetings in Memorial Hall, City Hall, first and third Wednesdays. Visiting sisters welcome. Next meeting, October 1.
IRENE VINCENT, Pres.
Ftvl. 2266J.
LAURA LINES, Secy. Elm. 66.
JOSEPH H. McCOURT CAMP No. 13, meets 2nd Thursday, in Native Sons hall, Shattuck, near Center street, Berkeley.
Next meeting, October 9.
E. RANDOLPH, Com.
A. P. HANSCOM, Adjt.

British Great War Veterans of America Inc., California Post No. 10
Meets in St. George hall, Monday. All ex-British service men eligible to membership.
Sept. 22, hard time dance.
S. H. GRANT, Pres.
FRED V. CLARK, Secy.
Office St. George hall, 25th and Grove sts., Oakland, California.

Ladies' Auxiliary to the British Great War Veterans, California Post No. 10
Meetings 1st and 3rd Mondays.
Next meeting, October 6.
Pres., Mrs. K. J. MILLAR, Mer. 2420.
MRS. N. M. GRANT, Sec.,
2337 Webster st., Berk. Ph. Berk. 3854

Disabled American Veteran
of the World War, Chapter No. 7 meets at Sons of Hermann Hall, 1125 West st.
All disabled service men of the World War are invited to join
Next meeting, September 26.
JOSEPH L. FAINER, Com.
C. C. HENDRICKS, Adjt.
Office at 468 12th st. Oak 1871.

The Women and Girl Workers of the Civil War, '61-'65
Meet in Memorial Hall, City Hall, every Wednesday afternoon at 2 o'clock. Visitors are welcome.
Next meeting, September 23.
SARAH R. WILSON, Commander.
ANNA A. CANNON, Secretary.
23 Yosemite ave., Oakland
Piedmont 4474W

UNITED ARTISANS
GOLDEN GATE ASSEMBLY No. 62 meets every Friday in the month at 8 p. m. in I. O. O. F. Temple, Eleventh and Franklin sts. Visiting members welcome.
Next meeting Friday evening, September 26.
F. P. BAUMGARTNER, M. A.
GRACE C. HOENISCH, Secretary.
728 30th St. Ph. Lake. 2251.

FRATERNAL

F. & A. M.
DIRECTORY.

AAHMES TEMPLE
OAKLAND, CALIFORNIA.
Office and club rooms at 13th and Harrison streets
FRANK R. HALEY, Potentate.
GEO. H. SMITH, Recorder.

SCOTTISH RITE BODIES
Cathedral, 15th and Madison streets. Monday evening at 7:30 o'clock
Sept. 22, 16°, John McEwing, 33° presiding
Office hours daily except Sunday, 9 a. m. to 12 m. and 1 to 5 p. m. Saturday, 9 a. m. to 12m.
MAURICE S. STEWART, Secy.

KNIGHTS TEMPLAR
ASYLUM OF OAKLAND COMMANDERY NO. 11, Knights Templar, Masonic Temple
Next meeting, Sept. 23. Special conclave. Order of the Temple.
EMINENT SIR LOUIS J. BRUENER, Commander.
SIR CHAS. A. JEFFERY, Recorder.

SCIOTS
OAKLAND PYRAMID No. 2, A. E. O. S.
Club room and meetings Sciots hall, 529 12th street.
Meetings second and fourth Thursdays
Sept. 25, Annual Meeting. Election of officers and delegates to Convention.
EVERY TUESDAY SCIOT LUNCHEON, Harrison Grill, 14th and Harrison streets, at 12:15.
BEN B. JONES, Toparch.
Hutchinson Bldg., Ph. Oak 1073.
Res. 3722 Fruitvale ave. Ftvl. 132W.
STUART B. BOWES, Scribe. Plaza building.
Office Oak. 7473. Res. Berk. 1925W.

KNIGHTS OF PYTHIAS
OAKLAND LODGE NO. 103, Meets at 12th and Alice sts. Pythian Castle, Thursday.
Regular meeting, Sept. 25.
GEO. GILBERT, C. C.
JAS. DENNISON, K. of R. and S.
BERKELEY LODGE No. 163 meets at Sciots hall, Allston way, near Shattuck, Berkeley. Friday evenings
Next meeting, September 26.
W. F. HARDERS, C. C.
M. D. NICHOLS, K. of R. and S.
DIRIGO LODGE NO. 224, meets in Pythian Castle, 12th and Alice streets.
Esquire Rank, Sept. 23, '24.
E. HACKERS, C. C.
Piedmont 2250M.
CARL F. WOOD, K. of R. and S.
LAKESIDE LODGE No. 142 meets every Monday night, Pythian Castle, 12th and Alice streets
Next meeting, September 22.
C. HIGGINS, C. C.
Lake 597.
SAM EPSTEIN, K. of R. & S.
Oak. 8089.

Abu Zaid Temple No. 201 D. O. K. K.
Regular meeting Saturday, Sept. 27.
Potter meets every Friday Municipal Auditorium
EDWARD J. STEIN, Royal Vizier.
HARRY T. STALLWORTH, Sec.

PYTHIAN SISTERS
CALANTHE TEMPLE No. 6 meets in Charity Hall, Pythian Castle, 12th and Alice sts., every Tuesday evening.
Next meeting, September 23.
FLORENCE H. FLEELER, M. of R. and C. Mer. 1596.
FRANCES HOMEYER, M. E. C.
Humb. 3125.

LOYAL TEMPLE No. 7 meets in Charity Hall, Pythian Castle, 12th and Alice streets, every Wednesday evening.
Next meeting, Sept. 24. Initiation.
RUTH LEESE, M. E. C.
LUNA AUSTIN, M. of R. & C.
Merritt 60.

EAGLES
OAKLAND AERIE NO. 7, meets Monday night at N. S. G. W. hall, 11th and Clay s

MILLS COLLEGE HEAD TO TELL OF WORLD PROBLEM

Dr. Reinhardt Speaks Today Before Women's Club at Watsonville.

WATSONVILLE, Sept. 20.—Dr. Aurelia Henry Reinhardt, president of Mills College, Oakland, speaks before the Watsonville Woman's Club this afternoon on "America in the Eyes of the World." She will be the guest at a luncheon by Mrs. F. Josephine Rodgers before the club meeting.

The following members of the club will be hostesses at the meeting: Mrs. H. B. Brewington, chairman; Miss Velma Waugaman, Mrs. G. O. Munson, Mrs. F. V. Birbeck, Miss Blanche Cornell, Mrs. P. A. Callaghan, Mrs. T. L. Jackson and Mrs. Marvin Curtis.

The Mills Trio, which accompanies Dr. Reinhardt, will present a program:

1—(a) Andante from Symphony in G ..... Haydn
(b) Hungarian Dance..Brahms
(c) My Heart at Thy Sweet Voice ..... Saint-Saens
2—March Militaire .... Schubert

AGED MAN BURIED

WATSONVILLE, Sept. 20—Funeral services were held here Wednesday for Joseph M. Caetano, native of the Azores Islands, who died at the home of his son, Albert Caetano, at an advanced age. He is survived by a son and two daughters, Mrs. Rosa C. Lopes, both of Watsonville, and Mrs. A. Faria of the Azores, and by eight grandchildren and one great-grandchild. He had resided here for the last twelve years.

ENGAGEMENT TOLD

WATSONVILLE, Sept. 20.—Announcement has been made of the engagement of Miss Frances Carson of this city to H. J. Walker, a business man of Denver, Colorado. The wedding will occur early next year. Miss Carson has taught school in this section for a year and has many friends in the Pajaro valley.

PALE FACES RECEIVED

WATSONVILLE, Sept. 20.—A pow-wow and banquet of the Red Men of central coast counties was held here last night at which a large class of pale faces were adopted into the order with imposing ceremonies. Great Junior Sagamore Harry J. Drake of Santa Clara and Great Guard of the Forest Arthur Dunning of Santa Cruz were among the state officers here for the event.

ON TRIAL JURY

WATSONVILLE, Sept. 20.—In the venire of 35 selected as jurors to try the manslaughter charge against Leopold Gusti on September 30 appear the following residents of the Pajaro valley: Harry Ashcraft, J. W. Bielby, J. F. Davis, W. R. Thipson, [illegible] and Martin Zmudowski.

SALINAS LICENSES

SALINAS, Sept. 20.—The following marriage licenses were issued here yesterday: James Whiteman, 40, Berkeley, and Mina Natzl, 45, Berkeley.

Cecil Ray Search, 26, Seaside, and Anna Hurst, 19, Giant, Contra Costa county.

Rotarians Meet On Atlantic Vessel

SANTA CRUZ, Sept. 20.—Judge Harry J. Blas, recently returned from Europe, spoke before the Rotary club yesterday.

He told of two luncheons by the Rotarians aboard the boat while crossing the Atlantic attended by 40 Rotarians.

He was a guest at the club in London.

Church to Observe 50th Anniversary

SAN JOSE, Sept. 20.—The fiftieth anniversary of the founding of the United Presbyterian church of San Jose will be celebrated at the church, Fifth and Santa Clara streets, tomorrow. The church, founded the fall of 1874, has played an important part in the religious life of the city.

The acting pastor, Dr. John P. McPhie, serving for Rev. John Ross, will be in charge of the golden anniversary services.

Masons Officiate at Funeral of Pioneer

SAN JOSE, Sept. 20.—Masonic funeral rites were held in the San Jose Masonic Temple yesterday for Charles J. Costa, pioneer, who passed away at the home of his daughter, Miss Esther Costa, last Tuesday.

Worshipful Master Guy M. Latta read the service and Rev. A. W. Noel Porter, rector of Trinity Episcopal church, delivered the chaplain's service.

San Jose Resumes Rodeo Tomorrow

SAN JOSE, Sept. 20.—The first rodeo to be held here in seven years will be presented at the Santa Clara county fair grounds, Alum Rock and King roads, tomorrow afternoon at 2 o'clock, under the auspices of J. R. Wilson and Bart Lorigan, local business men.

Scores of daring cowgirls and cowboys will ride more than 150 bucking horses and bulls. Entries have been received from all sections of California and from many outside cattle and range sections.

Girl Caught in Rail Saves Her Own Life

COUNCIL BLUFFS, Ia., Sept. 20.—The heel of her shoe caught in a railroad frog, Miss Mary Hyde of this city did not faint at the approach of a train, but quickly unlacing her shoe she pulled her foot out just in time to save her life. The engine pilot hit her as it shot past, injuring her severely.

GRANTED PROBATION.

SALINAS, Sept. 20. — Clarence Reeves and Carl Schuster, who pleaded guilty to taking an automobile from the Del Monte Military Training Camp more than a month ago, have been admitted to probation by Judge Harry F. Lucas.

HAYWARD

Hayward Lodge Forms Drill Team

HAYWARD, Sept. 20.—A drill and initiatory team comprising past noble grands has been organized by the Hayward Odd Fellows. Shirley Nelson, secretary, announces. Arrangements are being perfected for a meeting on September 29, when the new team will conduct the initiatory ceremony. Following the ceremony a banquet will be served, under the direction by C. Coffman, Thomas Warner and A. Valson.

The unit comprises the following past grands: J. K. Nissen, C. A. Madsen, George Henningsen, George Christensen, H. P. Jessen, P. L. Sawyer, W. Z. Smith. The following regular officers will assist: C. L. Manon, J. P. Daken, Fred Noel, H. Henningsen, George Anderson, Matt Stephens, H. Barstow, R. Underhall, A. Neudeck, Ed Nicholsen and A. Asmussen.

Hayward Lodge Names Committees

HAYWARD, Sept. 20.—With arrangements well under way for an "Old Timers' Night" on October 8 of the Hayward Native Sons, Eden parlor, the following committees have been chosen by F. B. Leonard, president:

Reception committee: W. T. Knightly, chairman; Frank Bogard and Stanton Soares. Entertainment committee: Dr. Henry Powell, chairman; Dale Simpson and George Hossin. Good-of-the-order committee: William S. Mean, Fred Hoffre, George Bedford, W. Burgess and Charles Machado. Publicity: F. B. Leonard.

Hayward Legion Initiates Twelve

HAYWARD, Sept. 20.—A dozen candidates were initiated into the Hayward American Legion Post No. 68 last night in Dania hall. Hugo Frank, commander, presided at the initiatory ceremony.

James Twaddle was installed as ling. Twaddle's office temporadjutant, replacing Stanton Soares, who took that office temporarily on the resignation of Carl Ghramanling. Twaddle's office of second vice-commander is being filled by Anthony Pereria.

PLAN DANCE.

HAYWARD, Sept. 20.—A monthly meeting of members and officials of the Hayward volunteer department has been called for next Friday night at the city hall by M. G. Riggs, chief, to plan for the annual masquerade ball on Thanksgiving eve.

Hayward Women To Aid Hospital

HAYWARD, Sept. 20.—To raise additional funds with which to conduct regular visits to an "adopted" ward at the Palo Alto government hospital, members of the Hayward Ladies' Auxiliary are preparing for a whist tournament the night of October 1. Mrs. Laura Frank and Mrs. Jack Flynn are making arrangements.

Hayward Neighbors Plan to Entertain

HAYWARD, Sept. 20.—Members of the Hayward Royal Neighbors of America, Poinsetta camp, are preparing for a musical extravaganza "A Night in Hawaii," to take place October 18, at Native Sons' hall. In addition, a program of songs and dances will be rendered under the direction of Mrs. Carol B. Kelly.

Home of Pioneer Razed at Hayward

HAYWARD, Sept. 20.—The old Smalley home, one of the oldest residences in the southern part of Alameda county, was razed this week to allow space for future building improvements. The home was originally built by R. H. Hunt, Hayward's first blacksmith. Later it was turned over to John Manzer, for a number of years principal of the local grammar school, and finally it was purchased by the late D. S. Smalley.

Hayward Loft to Exhibit at Memphis

HAYWARD, Sept. 20.—C. R. King, local pigeon fancier and breeder, president of the Hayward Homing Pigeon club, the Western Squab Breeders' association, is preparing to participate in the Tri-State Fair that will open at Memphis, Tennessee, the latter part of this month.

WHIST EARNS $75.

HAYWARD, Sept. 20.—About $75 profit resulted from the whist Valley Parent-Teachers' association in the auditorium of the school there Thursday night. This will be used in the purchase of instruments for the boys' band.

ORCHARD SPRAYING.

HAYWARD, Sept. 20.—An extensive spraying campaign will be inaugurated in the orchards of Alameda county during the winter and early spring months, Joseph B. Hammon, assistant farm adviser, announces.

$1,000,000 LOT LEASE SIGNED

A new store and loft building of unusual design is planned for the northwest corner of San Pablo avenue and Seventeenth street by Alvah Smith, Victoria R. Smith, W. H. Benson and Mary A. Benson, who today announced that they have signed a lease on the property for ninety-nine years, for an aggregate rental of approximately $1,000,000.

The property is owned by Dr. W. L. Dunn. It has a frontage of 53 feet on San Pablo avenue and is approximately 70 feet deep. The lessees plan to start construction of the new building as soon as plans now being prepared are finished.

The lease was negotiated through Yachs Brothers, realty operators.

Del Monte Nuisance Trial Date Is Set

SALINAS, Sept. 20.—Judge Harry F. Lucas, following arguments on demurrers to the complaints in prohibition abatement proceedings against the T. A. Work and Tom Brown premises in Monterey yesterday reserved his rulings.

Trial of the proceedings against the Del Monte properties, charged with maintaining a liquor nuisance at the Hotel Del Monte, was set for November 12. Judge Lucas will preside, Judge Fred A. Treat of the local court being disqualified by reason of his former office as assistant district attorney.

San Leandro U.P.E.C. Name Delegates

SAN LEANDRO, Sept. 20. — Delegates to the annual U. P. E. C. convention to be held in San Luis Obispo on October 13 to 17 from the two local lodges were announced yesterday. They are Lodge No. 1, J. P. Silveira, J. V. Pereria, A. F. Rose, M. F. Gonvein, F. S. Marks, Tony A. Dias, G. S. Gloria; Lodge No. 55, Antonio M. Avelar, M. A. Freitas, F. B. Freitas, J. I. Cordeiro, Serafim da Brum, G. Chrysostomo, grand president, will also attend.

Golf Club Thief Suspect Is Held

LODI, Sept. 20.—A stranger, held here as a burglary suspect under the name of Joe Smith, may be the man who robbed the municipal golf clubhouse at Stockton of $40 worth of new golf balls. He entered the Lyon & Irey sporting goods house in this city and offered to sell some balls. Officer A. E. White arrested Smith, who declared a "friend" gave him the articles to sell.

Fire in Restaurant Frightens Patrons

Fire caused by a defective flue in a restaurant at 4890 Telegraph avenue, early this morning, caused a panic among the patrons, who fled to the street. The fire was quickly extinguished by the fire department and the total damage is estimated to be approximately $500. Edward Christopherson is the proprietor of the restaurant.

Speeder Peeved By Fine of $20

FAIRFIELD, Sept. 20.—A. L. Coverly of Woodland was fined $20 for speeding and attempting to evade a traffic officer by City Recorder Elwood G. Merrill yesterday.

Coverly was in ill humor, according to officers, after parting with the fine.

St. Paul Girl Is Visitor At San Jose

SAN JOSE, Sept. 20.—Miss Edna Campbell, St. Paul (Minn.) society girl, is the guest of her sister, Mrs. Roy Oakley, at the latter's home in Naglee Park here. Miss Campbell will remain several weeks. Mrs. Oakley has tendered several affairs in her sister's honor during the past few days.

Mrs. George Sweigert and family are back at home here after spending the summer in Pacific Grove. Miss Jeannette Sweigert has entered the San Jose State Teachers' College.

Mrs. George S. Sturges and her son, Douglas Sturges, are expected to return to their home here about the first of the month.

Mr. and Mrs. Seymour W. Waterhouse have closed their summer camp at the Big Basin and are again occupying their home in the fashionable North First street residence tract.

Mrs. John R. Chace has returned home from Monterey, where she occupied the Chace summer villa during the past few weeks. Mr. and Mrs. Chace entertained various groups of friends as their guests.

Mrs. L. H. Case is back from from Palo Alto, where she was recently the guest of Mrs. F. W. Sherman and Mrs. George Van Epps.

Rich Widow Forfeits $25 on Auto Charge

SAN RAFAEL, Sept. 20.—Mrs. E. A. Christenson, widow of a millionaire San Francisco lumber man, and her chauffeur, Frank Mason, are poorer by $25 and $10 respectively.

Two weeks ago the Christenson machine was stopped in Corte Madera by Traffic Officer F. J. Reinhardt, who charged Mason will unlawfully cutting into traffic. Mrs. Christenson objected so strenuously, according to Reinhardt, that he was forced to arrest here on a charge of interfering with an officer.

Justice of the Peace P. F. Draper decided that the deposit of bail would be sufficient. The bails were forfeited.

Missing Girl, 15, Away on Honeymoon

Fifteen-year-old Kathie Muyo was not lost during her eight days' absence from her home, 869 Campbell street, the police discovered today. She was on her honeymoon. She and her husband, Marion Primrose, 30, were found to be living at 822 Henry street. They told the police that they had been married in Supertino by Rev. W. J. Lande. The bride's father, who was summoned to the police station to interview them, gave them his parental blessing and they were released.

Solano Farmers on Picnic at Dixon

DIXON, Sept. 20.—Members of the Solano County Farm Bureau are holding their annual fall picnic at Dixon park today on invitation of the Community Council.

The principal speakers are J. W. Nelson, state officer, and J. J. Deuel, bureau worker.

S. F. Man Elected by Electrical Body

SANTA CRUZ, Sept. 20.—Victor Leinoge of San Francisco was re elected president of California State Association of Electrical Contractors and Dealers in session here. The association voted to join the National organization.

AUBURN TO DON DRESS OF '49 FOR MINE MEET

"Old Town" Is Practically Abandoned to Duplicate Days of Rush.

AUBURN, Sept. 20.—Delegates to the American Mining Congress, which meets in Sacramento on September 29 to October 4, will see an old mining camp of the days of '49 in full swing.

It will not be a mining camp made out of stage scenery, but will consist of the same buildings which once comprised the old mining camp of Auburn.

The present city of Auburn is now a flourishing, modern community, but its "Old Town" consists of abandoned brick and stone buildings which once made up one of the liveliest mining camps of the California gold days.

The citizens of Auburn will again don the costumes of the days of '49 on October 1, and bring back to life the scenes in the old bank, the old hotels the old bar rooms and the old dance halls.

In the ravine in back of "Old Town," miners will again pan for gold and a hydraulic monitor will sweep its mighty stream of water against the hill sides.

First Marysville Home Becomes Flat

MARYSVILLE, Sept. 20.—The old Lennon home in Third street, near B, where Appellate Judge Thomas J. Lennon was born and spent his early childhood, is being remodeled into flats by Councilman Charles J. Becker. The old home was among the first to be built in Marysville. Many of its timbers were brought around Cape Horn in early days.

Calistoga Club to Aid Library Fund

CALISTOGA, Sept. 20.—The Civic club, following a meeting at Mrs. Max Cavanaugh's home, is considering means for raising money to meet obligations on the new library building, which is almost ready for occupancy. They decided to raise the yearly dues from $1 to $1.50 and will soon put on a series of 25-cent lunches on the plan of an endless chain.

Hollister Girl Weds Bakersfield Man

HOLLISTER, Sept. 20.—Word was received here today of the marriage of Miss Lorona Love, niece of Mr. and Mrs. C. W. Leach of this city, to William B. Stannard, in Bakersfield.

Miss Love was one of the leaders of the younger set in San Benito county, and her wedding came as a surprise to her many friends here. She is a member of a pioneer California family.

Man Puts Up Bond For Girl Charge

DIXON, Sept. 20.—F. Hiner of Winters held for felony on an alleged attack on a 14-year-old girl, was placed under bonds of $10,000 to appear in the Superior Court. The arrest was by Yolo county officers and District Attorney Kearn appeared as prosecutor for Yolo county, the offense having been committed in Solano county. F. M. Wyatt and H. J. Fitz are Hiner's bondsmen.

Speeder Fined $50 For Ignoring Court

FAIRFIELD, Sept. 20.—In line with the recent ruling made by City Recorder Elwood G. Merrill that all speeders who fail to appear and have to be served with a warrant of arrest shall be dealt with severely, E. Ralph Schlisler has been fined $50 for failure to appear.

Schlisler failed to answer the notice and was arrested in Los Angeles Monday.

Lottery Owner Pays $50 Fine

SALINAS, Sept. 20.—Woo Lee Kong, alleged Chinese lottery agent, who fled two weeks ago when a warrant was issued for him, appeared in court here yesterday afternoon, pleaded guilty, waived time and paid a $50 fine.

HOLD SURPRISE.

ANZAR, Sept. 20.—A number of friends invaded the home of Mr. and Mrs. A. Connelly here for an evening of cards and dancing. Among the participants in the surprise party were Mr. and Mrs. O. Sonniksen and family, Mr. and Mrs. V. Briscejn and family, Mr. and Mrs. R. Twitwell of King City, the Misses E. Clark, K. Bryant, E. Erbe, D. and A. Cox and Messrs. Henry and Arthur Sonniksen, H. Hoff, Louis Erbe and Andrew Sonniksen.

San Jose Vital Statistics

SAN JOSE VITAL STATISTICS.

SAN JOSE, Sept. 20.—The following vital statistics were on file in this city today:

MARRIAGE LICENSES.

Charles R. Fuller, 41, and Anita M. Tomascini, 39, both of Sunnyvale.

Louis C. Waters, 33, and Mary E. Austin, 33, both of Palo Alto.

Andre Ma, 39, and Maria Bruno, 37, both of San Jose.

Antone Spinosa, 23, and Lucille E. Caglia, 16, both of San Jose.

Manuel Santos, 23, and Constance Dias, 18, both of Santa Clara.

DIED.

AYDELOTTE—In Morgan Hill, Sept. 18, Lucy M. Aydelotte, mother of Mrs. L. A. Fuller, a native of Ohio, aged 80 years, 5 months and 18 days.

MERKLE—In Los Gatos, September 18, Catherine Merkle, wife of Fred Merkle, sister of Mrs. M. Regan and Abbie Leonard and the late John P. Leonard and Mrs. Nellie Perry, a native of Massachusetts.

TRAINA—In San Jose, September 19, Joseph Traina, husband of Helen Traina, father of James, Toney and Ros Traina, brother of Frank and Toney Traina, a native of Italy, aged 34 years.

BIRTHS.

SYMONS—Born, in San Jose, to Mr. and Mrs. Morgan Symons, a daughter.

MAGGINI—Born, in San Jose, September 16, to Mr. and Mrs. Milton Maggini, a son.

Monterey Man Is Jailed Over Liquor

SANTA CRUZ, Sept. 20.—Prohibition Enforcement Officer Tomplins returned yesterday from Monterey county, where he raided the place of Colotom Cousano, who was charged with selling wine. He will be taken to San Francisco to answer to the charge in the federal court.

Santa Cruz Man Is Held for Washington

SANTA CRUZ, Sept. 20.—George Valtelica, arrested on a statutory charge yesterday by Under Sheriff R. H. Rountree on a telegram from Sheriff McNath of Cathlamet, Wash., is in the county jail awaiting the arrival of the officer from the north.

LEGAL NOTICE.

NOTICE TO CREDITORS.
No. 35421. Department No. 4.

Notice is hereby given by the undersigned administrator with the will annexed of the estate of John Brockman, deceased, to all persons having claims against the said decedent to, within four months after the first publication of this notice, either file them, with the necessary vouchers, in the office of the Clerk of the Superior Court of the State of California, in and for the County of Alameda, or exhibit them, with the necessary vouchers, to me at Room 918 Syndicate Building Oakland, California, which place the undersigned selects as the place of business in all matters connected with said estate.

ALBERT E. HILL,
Administrator with the will annexed of the estate of the above-named decedent.

Dated at Oakland, California, August, 1924.

EDWARD R. ELIASSEN and WALTER H. ELIASSEN, Attorneys for Administrator.

First publication August 23, 1924.

NOTICE OF SPECIAL MEETING OF STOCKHOLDERS OF THE FIRST NATIONAL BANK OF OAKLAND.

To the stockholders of the First National Bank of Oakland:

You and each of you are hereby notified and you will please take notice that pursuant to the order and resolution of the Board of Directors, a special meeting of the stockholders of The First National Bank of Oakland has been called to be held and will be held at room 201, First National Bank Building, Oakland California, on Tuesday, the 7th day of October, 1924, at the hour of 10:00 a. m., to consider and act upon a proposal to liquidate said The First National Bank of Oakland, and to sell and transfer its business, assets and property to The American Bank of San Francisco, and any and all matters incident thereto, and to assent to and approve a certain agreement between said National Bank and its liquidating agent or liquidation committee, and said The American Bank of San Francisco, and to authorize the officers and directors of said National Bank to take all steps and proceedings and do all acts and things and execute all writings their or any of them may deem proper or advisable to carry out and effect the foregoing proposals and to consider and act upon any and all other matters which may come before said meeting.

Dated at Oakland, California Sept. 8th, 1924.

S. H. KITTO,
Secretary of The First National Bank of Oakland.

NOTICE OF SPECIAL MEETING OF STOCKHOLDERS OF THE AMERICAN BANK.
Oakland, California.
September 8, 1924.

To the Stockholders of The American Bank:

You and each of you will please take notice and you are hereby notified that pursuant to the order and request of the Board of Directors, and to call by the Secretary, a special meeting of the stockholders of The American Bank has been called to be held and will be held at the office and principal place of business of said Bank at the directors' room in the American Bank building, at the corner of 16th street and San Pablo avenue, Oakland, California, on Tuesday, the 7th day of October, 1924, at the hour of 9:45 a. m., for the purpose of considering and acting upon a proposal to ratify, confirm and approve the merger of this bank into The American Bank of San Francisco, and to ratify, confirm and approve an agreement of merger between this Bank and said The American Bank of San Francisco, and to authorize the officers and directors of this Bank to take all such steps and proceedings, and do all such acts and things, and execute all such other and further instruments as they or any of them may deem proper or advisable to fully effect and carry out said merger and all matters and things incident thereto, and to consider and act upon all such other and further business as may come before said meeting.

(Signed) BEN F. WOOLNER,
Secretary of The American Bank.

UNITED STATES MARSHAL'S SALE
Northern District of California.

By virtue of a Venditioni Exponas issued out of the United States District Court for the Northern District of California, on the 12th day of September, 1924, notice is hereby given that I will sell by public auction, for cash, on Wednesday, the 24th day of September, 1924, at 11 o'clock a. m., at the Post Office building, Seventh and Stevenson streets, in the City and County of San Francisco, State of California, one Ford touring car, California license No. 510—575, engine No. 5750412, its tools and appurtenances, as it now lies in storage at the United Transfer Co.'s warehouse, Oakland, Calif.

FRED L. ESOLA,
United States Marshal.
By GEO. H BURNHAM,
Chief Salaried Deputy.

NOTICE OF FILING SUPERINTENDENT OF STREETS' ASSESSMENT FOR THE IMPROVEMENT OF GALINDO STREET, AS DESCRIBED IN RESOLUTION OF INTENTION NO. 28794 N. S., PASSED FEBRUARY 26, 1924, AND OF THE TIME FIXED WHEN ALL PERSONS INTERESTED IN THE WORK DONE OR IN THE ASSESSMENT WILL BE HEARD BY THE CITY COUNCIL.

NOTICE IS HEREBY GIVEN that the Superintendent of Streets of the City of Oakland did on September 16, 1924, file with me assessment for the improvement of Galindo Street as described in Resolution of Intention No. 28794 N. S., passed February 26, 1924.

I hereby fix Thursday, October 9, 1924, at 11:05 A. M., in the Council Chamber, City Hall, Oakland, California, as the time and place when all persons interested in said work done or in said assessment will be heard by the City Council. The property owners liable for said assessment, the contractor or his assigns and all other persons interested in said work done or in said assessment feeling aggrieved by any act or determination of said Superintendent of Streets, or who claim that the work has not been performed according to the contract therefor in a good and substantial manner, or who claim that any portion of said work for any reason was omitted or illegally included in said contract for the same, or having or making any objection to the correctness of said assessment or the diagram attached thereto, or any other act, determination or proceeding of the Superintendent of Streets or City Engineer, shall, prior to the day above fixed for hearing upon said assessment, appeal to the City Council by briefly stating in writing the grounds of appeal.

Dated September 19, 1924.

EUGENE K. STURGIS,
City Clerk of the City of Oakland.
181-Sept.19-2t.

NOTICE OF FILING SUPERINTENDENT OF STREETS' ASSESSMENT FOR THE IMPROVEMENT OF PORTIONS OF FORD STREET, AS DESCRIBED IN RESOLUTION OF INTENTION NO. 29447 N. S., PASSED MAY 15, 1924, AND OF THE TIME FIXED WHEN ALL PERSONS INTERESTED IN THE WORK DONE OR IN THE ASSESSMENT WILL BE HEARD BY THE CITY COUNCIL.

NOTICE IS HEREBY GIVEN that the Superintendent of Streets of the City of Oakland did on September 16, 1924 file with me assessment for the improvement of portions of Ford Street, as described in Resolution of Intention No. 29447 N. S., passed May 15, 1924.

I hereby fix Thursday, October 9, 1924, at 11:10 A. M., in the Council Chamber, City Hall, Oakland, California, as the time and place when all persons interested in said work done or in said assessment will be heard by the City Council. The property owners liable for said assessment the contractor or his assigns and all other persons interested in said work done or in said assessment feeling aggrieved by any act or determination of said Superintendent of Streets, or who claim that the work has not been performed according to the contract therefor in a good and substantial manner, or who claim that any portion of said work for any reason was omitted or illegally included in said contract for the same, or having or making any objection to the correctness of said assessment or the diagram attached thereto, or any other act, determination or proceeding of the Superintendent of Streets or City Engineer, shall, prior to the day above fixed for hearing upon said assessment, appeal to the City Council by briefly stating in writing the grounds of appeal.

Dated September 19, 1924.

EUGENE K. STURGIS,
City Clerk of the City of Oakland.
182-Sept.19-2t.

LEGAL NOTICE.

DONE OR IN THE ASSESSMENT WILL BE HEARD BY THE CITY COUNCIL.

NOTICE IS HEREBY GIVEN that the Superintendent of Streets of the City of Oakland did on September 16, 1924 file with me assessment for the improvement of portions of Dowling Street, as described in Resolution of Intention No. 29277 N. S., passed April 23, 1924.

I hereby fix Thursday, October 9, 1924, at 11:06 A. M., in the Council Chamber, City Hall, Oakland, California, as the time and place when all persons interested in said work done or in said assessment will be heard by the City Council. The property owners liable for said assessment, the contractor or his assigns and all other persons interested in said work done or in said assessment feeling aggrieved by any act or determination of said Superintendent of Streets, or who claim that the work has not been performed according to the contract therefor in a good and substantial manner, or who claim that any portion of said work for any reason was omitted or illegally included in said contract for the same, or having or making any objection to the correctness of said assessment or the diagram attached thereto, or any other act, determination or proceeding of the Superintendent of Streets or City Engineer, shall, prior to the day above fixed for hearing upon said assessment, appeal to the City Council by briefly stating in writing the grounds of appeal.

Dated September 19, 1924.

EUGENE K. STURGIS,
City Clerk of the City of Oakland.
185-Sept.19-2t.

NOTICE OF FILING SUPERINTENDENT OF STREETS' ASSESSMENT FOR THE IMPROVEMENT OF PORTIONS OF FRANCES STREET, AS DESCRIBED IN RESOLUTION OF INTENTION NO. 29087 N. S., PASSED MARCH 31, 1924, AND OF THE TIME FIXED WHEN ALL PERSONS INTERESTED IN THE WORK DONE OR IN THE ASSESSMENT WILL BE HEARD BY THE CITY COUNCIL.

NOTICE IS HEREBY GIVEN that the Superintendent of Streets of the City of Oakland did on September 16, 1924 file with me assessment for the improvement of portions of Frances Street, as described in Resolution of Intention No. 29087 N. S., passed March 31, 1924.

I hereby fix Thursday, October 9, 1924, at 11:07 A. M., in the Council Chamber, City Hall, Oakland, California, as the time and place when all persons interested in said work done or in said assessment will be heard by the City Council. The property owners liable for said assessment, the contractor or his assigns and all other persons interested in said work done or in said assessment feeling aggrieved by any act or determination of said Superintendent of Streets, or who claim that the work has not been performed according to the contract therefor in a good and substantial manner, or who claim that any portion of said work for any reason was omitted or illegally included in said contract for the same, or having or making any objection to the correctness of said assessment or the diagram attached thereto, or any other act, determination or proceeding of the Superintendent of Streets or City Engineer, shall, prior to the day above fixed for hearing upon said assessment, appeal to the City Council by briefly stating in writing the grounds of appeal.

Dated September 19, 1924.

EUGENE K. STURGIS,
City Clerk of the City of Oakland.
186-Sept.19-2t.

NOTICE OF FILING SUPERINTENDENT OF STREETS' ASSESSMENT FOR THE IMPROVEMENT OF PORTIONS OF 68TH AVENUE, AS DESCRIBED IN RESOLUTION OF INTENTION NO. 28924 N. S., PASSED MARCH 11, 1924, AND OF THE TIME FIXED WHEN ALL PERSONS INTERESTED IN THE WORK DONE OR IN THE ASSESSMENT WILL BE HEARD BY THE CITY COUNCIL.

NOTICE IS HEREBY GIVEN that the Superintendent of Streets of the City of Oakland did on September 16, 1924, file with me assessment for the improvement of portions of 68th Avenue, as described in Resolution of Intention No. 28924 N. S., passed March 11, 1924.

I hereby fix Thursday, October 9, 1924, at 11:08 A. M., in the Council Chamber, City Hall, Oakland, California, as the time and place when all persons interested in said work done or in said assessment will be heard by the City Council. The property owners liable for said assessment, the contractor or his assigns and all other persons interested in said work done or in said assessment feeling aggrieved by any act or determination of said Superintendent of Streets, or who claim that the work has not been performed according to the contract therefor in a good and substantial manner, or who claim that any portion of said work for any reason was omitted or illegally included in said contract for the same, or having or making any objection to the correctness of said assessment or the diagram attached thereto, or any other act, determination or proceeding of the Superintendent of Streets or City Engineer, shall, prior to the day above fixed for hearing upon said assessment, appeal to the City Council by briefly stating in writing the grounds of appeal.

Dated September 19, 1924.

EUGENE K. STURGIS,
City Clerk of the City of Oakland.
187-Sept.19-2t.

NOTICE OF FILING SUPERINTENDENT OF STREETS' ASSESSMENT FOR THE IMPROVEMENT OF PORTIONS OF CONGRESS AVENUE AND VICKSBURG AVENUE, AS DESCRIBED IN RESOLUTION OF INTENTION NO. 29301 N. S., PASSED APRIL 25, 1924, AND OF THE TIME FIXED WHEN ALL PERSONS INTERESTED IN THE WORK DONE OR IN THE ASSESSMENT WILL BE HEARD BY THE CITY COUNCIL.

NOTICE IS HEREBY GIVEN that the Superintendent of Streets of the City of Oakland did on September 16, 1924 file with me assessment for the improvement of portions of Congress Avenue and Vicksburg Avenue, as described in Resolution of Intention No. 29301 N. S., passed April 25, 1924.

I hereby fix Thursday, October 9, 1924, at 11:09 A. M., in the Council Chamber, City Hall, Oakland, California, as the time and place when all persons interested in said work done or in said assessment will be heard by the City Council. The property owners liable for said assessment the contractor or his assigns and all other persons interested in said work done or in said assessment feeling aggrieved by any act or determination of said Superintendent of Streets, or who claim that the work has not been performed according to the contract therefor in a good and substantial manner, or who claim that any portion of said work for any reason was omitted or illegally included in said contract for the same, or having or making any objection to the correctness of said assessment or the diagram attached thereto, or any other act, determination or proceeding of the Superintendent of Streets or City Engineer, shall, prior to the day above fixed for hearing upon said assessment, appeal to the City Council by briefly stating in writing the grounds of appeal.

Dated September 19, 1924.

EUGENE K. STURGIS,
City Clerk of the City of Oakland.
188-Sept.19-2t.

NOTICE OF FILING SUPERINTENDENT OF STREETS' ASSESSMENT FOR THE IMPROVEMENT OF PORTIONS OF FORD STREET, AS DESCRIBED IN RESOLUTION OF INTENTION NO. 29447 N. S., PASSED MAY 15, 1924, AND OF THE TIME FIXED WHEN ALL PERSONS INTERESTED IN THE WORK DONE OR IN THE ASSESSMENT WILL BE HEARD BY THE CITY COUNCIL.

NOTICE IS HEREBY GIVEN that the Superintendent of Streets of the City of Oakland did on September 16, 1924 file with me assessment for the improvement of portions of Ford Street, as described in Resolution of Intention No. 29447 N. S., passed May 15, 1924.

I hereby fix Thursday, October 9, 1924, at 11:10 A. M., in the Council Chamber, City Hall, Oakland, California, as the time and place when all persons interested in said work done or in said assessment will be heard by the City Council. The property owners liable for said assessment, the contractor or his assigns and all other persons interested in said work done or in said assessment feeling aggrieved by any act or determination of said Superintendent of Streets, or who claim that the work has not been performed according to the contract therefor in a good and substantial manner, or who claim that any portion of said work for any reason was omitted or illegally included in said contract for the same, or having or making any objection to the correctness of said assessment or the diagram attached thereto, or any other act, determination or proceeding of the Superintendent of Streets or City Engineer, shall, prior to the day above fixed for hearing upon said assessment, appeal to the City Council by briefly stating in writing the grounds of appeal.

Dated September 19, 1924.

EUGENE K. STURGIS,
City Clerk of the City of Oakland.
189-Sept.19-2t.

NOTICE OF FILING SUPERINTENDENT OF STREETS' ASSESSMENT FOR SEWERING PORTIONS OF KEITH AVENUE AND BROADWAY AS DESCRIBED IN RESOLUTION OF INTENTION NO. 28750 N. S., PASSED FEBRUARY 26, 1924, AND OF THE TIME FIXED WHEN ALL PERSONS INTERESTED IN THE WORK DONE OR IN THE ASSESSMENT WILL BE HEARD BY THE CITY COUNCIL.

NOTICE IS HEREBY GIVEN that the Superintendent of Streets of the City of Oakland did on September 16, 1924, file with me assessment for sewering portions of Keith Avenue and Broadway, as described in Resolution of Intention No. 28750 N. S., passed February 26, 1924.

I hereby fix Thursday, October 9, 1924, at 11:11 A. M., in the Council Chamber, City Hall, Oakland, California, as the time and place when all persons interested in said work done or in said assessment will be heard by the City Council. The property owners liable for said assessment, the contractor or his assigns and all other persons interested in said work done or in said assessment feeling aggrieved by any act or determination of said Superintendent of Streets, or who claim that the work has not been performed according to the contract therefor in a good and substantial manner, or who claim that any portion of said work for any reason was omitted or illegally included in said contract for the same, or having or making any objection to the correctness of said assessment or the diagram attached thereto, or any other act, determination or proceeding of the Superintendent of Streets or City Engineer, shall, prior to the day above fixed for hearing upon said assessment, appeal to the City Council by briefly stating in writing the grounds of appeal.

Dated September 19, 1924.

EUGENE K. STURGIS,
City Clerk of the City of Oakland.
190-Sept.19-2t.

NOTICE INVITING STREET WORK PROPOSALS.

Pursuant to Statute and to Resolution No. 30475 N. S. of the Council of the City of Oakland, passed September 18, 1924, directing this notice, said Council invites sealed proposals or bids for the following street work to be done in accordance with the provisions of the "Improvement Act of 1911," and in accordance with the plans and specifications for said work posted and on file and which were adopted by Resolution No. 30269 N. S. of this Council.

That cement sidewalks and concrete steps, with iron stair rails, be constructed (the center line of said sidewalks and steps coinciding with the center line, and its productions, of Carrington Way) in Carrington Way and portions of Harrington Avenue and Ransom Avenue adjacent to Carrington Way as follows: (1) a cement sidewalk, from a line drawn parallel with and distant 5.2 feet northwesterly from the southeastern line of Harrington Avenue to a line drawn at right angles with the northeastern line of Carrington Way through a point distant, thereon, 107.38 feet northwesterly from the northwestern line of Ransom Avenue; (2) a cement sidewalk, from a line drawn parallel with, and distant 13.5 feet southeasterly from the northwestern line of Ransom Avenue to a line drawn at right angles with the northeastern line of Carrington Way through a point distant, thereon, 38.78 feet northwesterly from the northwestern line of Ransom Avenue to the aforesaid line drawn at right angles with the northeastern line of Carrington Way through a point distant, thereon, 107.38 feet northwesterly from the northwestern line of Ransom Avenue; (3) concrete steps, with iron stair rails, from the aforesaid line drawn at right angles with the northeastern line of Carrington Way through a point distant, thereon, 107.38 feet northwesterly from the northwestern line of Ransom Avenue to the aforesaid line drawn at right angles with the northeastern line of Carrington Way through a point distant, thereon, 38.78 feet northwesterly from the northwestern line of Ransom Avenue.

The aforesaid sidewalks and steps shall be constructed to the grades shown on the hereinafter referred to plans.

All of the aforesaid work is to be done in accordance with the plans and specifications adopted for this street work by said Council by Resolution No. 30269 N. S. to which said plans and specifications reference is made for the full and detailed description of said proposed work.

In this notice wherever a distance from a line is given the distance measured at right angles to that line is meant unless otherwise stated.

Said sealed proposals or bids are to be delivered to the undersigned City Clerk of said City, and Clerk of said City Council, at a meeting of said Council to be held in Council Chamber City Hall, of the said City of Oakland, on October 2, 1924, between the hours of 11 o'clock A. M. and 12 o'clock M.

At the expiration of the said hour, the Council will open, examine and publicly declare all bids received.

For further particulars, reference is hereby made to Resolution of Intention No. 30270 N. S., passed August 25, 1924, and to said plans and specifications on file in the office of the City Clerk of the City of

D. R. G. ORDERED SOLD AT AUCTION BY U. S. COURT

Upset Price of $17,935,700 Fixed and Sale Set Within 70 Days.

BY ASSOCIATED PRESS
LEASED WIRE TO TRIBUNE

DENVER, Colo., Sept. 19—Judge J. Foster Symes of the United States district court today fixed $17,935,700 as the upset price at which the Denver & Rio Grande Western railroad will be sold.

The road must be disposed of at auction within not less than 28 days or more than seventy days from today, under the court's order.

Six and one-half million dollars of the amount must be in cash, the court ordered.

The $6,500,000 in cash will be used to pay the receivers' certificates, the court said.

Judge Symes appointed Cass L. Herrington, Denver attorney, as master of the auction sale and set his bond at $500,000 and his fee at $5000. The sale of the railroad will end two years of litigation that followed default of interest on a first mortgage and refunding bond issue of $38,000,000.

It is expected that the Missouri Pacific and Western Pacific railroads will buy the road at the auction sale.

FINANCIAL NOTES

M. J. Sullivan of the American Can company and E. Avenall, vice-president and cashier of the First National Bank of San Francisco were elected directors of that institution yesterday. They were chosen by the board of directors to fill the vacancies created by the deaths of Clinton E. Worden and Fred C. Morgan.

Pierce, Fair & Co., bidding a premium of $2275, was awarded the issue of $130,000 City of Reedley municipal improvement 5 per cent bonds, due 1925 to 1950.

An issue of $85,000 City of Compton municipal improvement 5s, due 1925 to 1954, was awarded the California Securities company for a premium of $1875. Other bids were: William R. Staats company, $1852; Anglo London Paris company, $1672; First Securities company, $1586; Bank of Italy, $1338; Pierce, Fair & Co., $1135.

BORN

CALLENDER—To the wife of Phares D. Callender, Sept. 15, a daughter.
MARQUIS—To the wife of Marcel J. Marcus, Sept. 10, a daughter.
ROMAN—To the wife of Chester A. Roman, Sept. 10, a daughter.
CARLSON—To the wife of Albert Carlson, Sept. 10, a daughter.
PATERSON—To the wife of Tromas M. Paterson, Sept. 3, a son.
SNOOK—To the wife of James W. Snook, Sept. 6, a son.
BISHOP—To the wife of Lewis J. Bishop, Sept. 4, a daughter.
REVIEW—To the wife of William D. Review, Sept. 8, a son.
HAVEN—To the wife of Harold E. Haven, Sept. 7, a daughter.
HILL—To the wife of Cary L. Hill, Sept. 2, a daughter.
PHILLIPS—To the wife of Frederick Phillips, Sept. 1, a son.
PASCALE—To the wife of Mickel Pascale, Sept. 8, a daughter.
FARIA—To the wife of Antone Faria, Sept. 10, a daughter.
MATHEWS—To the wife of Claude L. Mathews, Sept. 15, a daughter.
CREEDY—To the wife of Alexander F. Creedy, Sept. 10, a son.
TAUSHECK—To the wife of Otto A. Tausheck, Sept. 10, a son.
HERRSTROM—To the wife of Gunnar S. Herrstrom, Sept. 6, a son.
KELLEY—To the wife of Lawrence A. Kelley, Sept. 9, a daughter.
LYMAN—To the wife of Ray J. Lyman, Sept. 8, a son.
HAMILTON—To the wife of Frank H. Hamilton, Sept. 4, a son, San Jose.

DIVORCES FILED

Sidney D. vs. Bessie Musgrave; desertion.
Ruth vs. James H. Hemphill; cruelty.
Charlotte vs. W. W. Thompson; cruelty.
Sadie vs. John B. Keeler; cruelty.
Margaret vs. Fred L. Johnson; desertion.
Elsie vs. R. H. George; cruelty.
Mable vs. William Martin; cruelty.

DIED

BATY—In Oakland, September 18, 1924; David Baty, beloved husband of Mary Baty and father of Mrs. Mary Peterson, Mrs. R. L. Tarrants and Mrs. Al Forskett and Albert, Sam and David Baty Jr. A native of Ohio, aged 81 years.
Funeral and interment at Fort Bidwell, Modoc county.

HOMBURG—In Oakland, Sept. 19, 1924; Adam F. Homburg, beloved husband of Elizabeth E. Homburg and father of Mrs. Irma Garcin and grandfather of Laurene Garcin. A native of Indiana, aged 63 years. A member of Porter Lodge No. 272, I. O. O. F., and Oakland Modern Woodmen of America, Camp No. 7236.
Friends are invited to attend the funeral services Monday, September 22, 1924, at 10:30 o'clock a. m., at Truman's Residence Chapel, Telegraph avenue at Thirtieth street.

JOHNSTON—In Oakland, September 18, 1924, James Johnston, husband of Bessie Johnston and father of Dorothy, Irene, Ruth Opal and James Johnston, and brother of Mrs. P. Spiva of Yuba City; a native of Missouri, aged 42 years.
Friends may call at Brown's, 582 13th street, for information. Phone Oakland 18.

MORRISON—In Oakland, Sept. 18, 1924, Rev. Francis Xavier Morrison, D. D., brother of Rt. Rev. James Morrison of Antigonish, Canada; a native of Prince Edward Island.
The funeral will take place from St. Francis de Sales church, Monday, Sept. 22, where a solemn requiem high mass will be celebrated for the repose of his soul, commencing at 10 o'clock a. m.
Interment St. Mary's cemetery.
The Office for the Dead will be recited for the repose of the soul of the late Rev. Francis Xavier Morrison, D. D., Sunday Sept. 21, at 8 o'clock p. m., to which clergy and friends are invited.

Julius S. Godeau Funeral Director
No Extra Charge
For any funeral this side of Bay within 25 miles of our chapel.
PHONE OAK. 4045
2110 WEBSTER ST.
SAN FRANCISCO-OAKLAND-STOCKTON LOS ANGELES

MARRIAGE LICENSES

JOHNSON-KELLY—Walter B. Johnson, 22, and Ruth B. Kelly, 23, both of Berkeley.
WAGNER-TOMLINSON—Jack Wagner, 23, and Anna Tomlinson, 18, both of Oakland.
SWIFT-VINCENT—Jesse L. Swift, 21, and Mary O. Vincent, 18, both of Oakland.
MOORE-SANDEROFT—Jesse P. Moore, 29, and Margaret L. Sanderoft, 26, both of Oakland.
McCOFFREY-ZURI—Joseph A. McCoffrey, 21, and Flora M. Zuri, 18, both of Oakland.
PIXOTTO-GARCIA—Jesse S. Pixotto, 23, and Laura Garcia, 18, both of Alameda.
JOHNSON-KRUSI—Earl M. Johnson, 22, Oakland, and Alice B. Krusi, 22, Alameda.
BALDWIN-DAWSON—Jesse A. Baldwin, 22, and Ethel Dawson, 20, both of Oakland.

S. F. MARRIAGE LICENSES.
The following marriage licenses were issued by San Francisco officials:
BADER-DUGAN—Melvin A. Bader, 26, San Mateo, and Lillian C. Dugan, 23, San Francisco.

Oakland Tribune
NEWSPAPER POSTAGE RATES
Under 18 pages 1c
18 to 32 " 2c
34 to 46 " 3c
48 to 60 " 4c
62 to 76 " 5c
78 to 88 " 6c
90 to 108 " 7c
110 to 120 " 8c
Foreign Postage Double.
A file of The TRIBUNE can be secured at the office of Messrs. L. J. Hardy & Co., 30-31-32 Fleet street, or Daws Steamship Agency, 17 Green street, Charing Cross, London.
REPRESENTATIVE FOR NATIONAL ADVERTISING—Williams, Lawrence & Cresmer Co., Brunswick Bldg., 225 Fifth avenue, New York; 360 N. Michigan avenue.
PACIFIC COAST REPRESENTATIVE—Fred L. Hall, Sharon Bldg., San Francisco; San Fernando Bldg., Los Angeles; Leary Bldg., Seattle.
No person connected with The OAKLAND TRIBUNE is permitted to accept complimentary tickets or passes to or in places where paid admissions are expected from the public.

AT THE MOVIES

LORIN Bebe Daniels in "Unguarded Women"

HALLS FOR RENT.

AAHMES HALL, 1269 Harrison st. Day or night. Seating capacity up to 500. For further information see Recorder, Aahmes Temple 15th and Harrison.

The Oakland TRIBUNE is a member of the Association of Newspaper Classified Advertising Managers, which includes leading newspapers throughout the country and has for its aim the elimination of fraudulent and misleading classified advertising. The Oakland TRIBUNE as well as every other member of the association endeavors to print only truthful Want Ads and will appreciate having its attention called to any advertisement not conforming to the highest standards of honesty.

Want Ad Section INDEX

Want Ad classifications appear in numerical order and all related classes are grouped together. For example: All advertising of Rooms To Let is numered 20 to 29. The numbers appear on the headings so if you seek room and board, look through the "20s." "Board" is No. 25, and always follows Housekeeping Rooms. "Rooms To Let" or "Houses Sale" or "To Let" heading has a "Wanted" classification with the same number but followed by the letter "A."

ANNOUNCEMENTS

Classification—	Number
Auctions	67
Building Trades	7E
Business Directory (subdivided by letter)	7
Carpenters	7B
Dancing	9
Dressmaking	7N
Electrical	7B
Found Articles	5
Gardeners	7H
Hardwood Floors Laid	7B
Hardwood Floors Polished	7H
Herbalists	7D
Instruction	8
Lost Articles	4
Meetings, Lectures	2
Music, Dancing, Drama	9
Needlecraft	7N
Painters	7B
Personals	6
Repairmen ..... See "For Sale"	ads
Roofers	7B
Schools	8-9-10
Teachers	8-10
Trades Taught	10
Transfer, Moving, Storage	19
Window Shades	7H

AUTOMOTIVE

Automobiles (including accessories, repairs, trips)	81-92
Campers' Sundries	92
Motorcycles	80
Tractors	81
Trucks	83
Trailers	81
Travel	91
Trucking—Freight	82

EMPLOYMENT

Employment	11-18
Employment Offices	16
Help Wanted	12-16
Situations Wanted	17-18

FOR SALE

Auctions	67
Business Equipment—Sold, Repaired	62
Campers' Sundries	92
Cattle, Goats, etc.	72
Dogs, Cats, Pets	71
Horses, etc.	72
Household Goods	65
Machinery	63
Miscellaneous Sales	66
Musical Instruments	66
Poultry and Supplies	73
Real Estate	40-47
Rabbits	72
Radio	69
Rooming Houses For Sale	55

FINANCIAL

Business Opportunities	56
Hotels, etc., For Sale	55
Money To Loan	52-54
Oil, Mining, Timber	51
Stocks, Bonds, Investments	50

REAL ESTATE

Business Property For Sale	42
Country Property	45
Factory Sites For Sale	44
Flats For Sale	43
Houses For Sale	41
Income Property	42-43
Lots For Sale	46
Property for Exchange	48

TO LET

Apartments	29
Apartment Flats	29
Business Sites To Lease	39
Children Boarded	28
Factories, Warehouses To Let	37
Flats To Let	30-31
Garage To Let	32
Hotels	22
Houses To Let	33-34
Invalids' Homes	26
Offices to Let	36
Out-of-Town Rentals	22
Rentals	20-39
Rooms (Board, Hskpg., etc.)	20-29
Stores and Studios To Let	30

CLASSIFIED ADVERTISING RATES

November 1, 1923.
For each line (five small words)
CONSECUTIVE

First day	$0.20
Second to sixth day	.18
Seventh day and thereafter	.15
One week	1.25

Broker's Cash Discount 10%
(Minimum, 2 lines in one advt.)
MONTHLY CARDS.
Four changes a month $4.00
MONTHLY FIXED SPACE
Change daily $4.60
EXCEPTIONS.

Situations	Flat, net	.10
Rooms to Let	Flat, net	.10

(Minimum 24 lines)

7D HERBALISTS

N. Y. Business Man Praises Y. L. CHAN, Herbalist

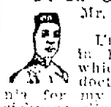

Mr. Dupper's Letter in part: Nov. 22, 1923.
Until this Spring I lived in Brooklyn, N. Y., from which I was ordered by doctors to come to California for my health. I found my sickness slightly improving but in the last two weeks I was attacked with a severe case of abominable itch all over my body. At night this condition tormented me beyond bearing. Several doctors treated me, but my suffering was getting worse despite every effort they have made to relieve me. Through recommendation, I then took treatments from Y. L. Chan. In 3 days the itch had almost disappeared, while in 2 weeks I was completely cured! Not only that, but my general health was greatly improved and I feel fine all over.
(Signed) BERNARD M. DUPPER, 812 Aileen St., Oakland.
Every known ailment successfully treated. Instant and permanent relief given. Absolutely honest.
Y. L. CHAN HERB CO.
Most reliable. Cons. free. Hrs. 10-7. 1264 Webster St., nr. 17th. O. 5862.

WHAT HAVE WE DONE?

We have restored sufferers to health who had been given up to die. They came to us as a last resort and were made well by the wonderful Chinese Herbs.
Po Kwong Shew Herb Co.
1018 Telegraph, One East Bay Mkt.

Dr. Weng Him Herb Co.
2047 Webster st. Lake 429

CHINESE EXPERT HERBALISTS

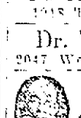

Oakland's oldest Herb company. Established 17 years ago at this address, 901 Clay st. GET WELL AND KEEP WELL. Ailments of whatever nature successfully relieved by our wonderful life-giving Chinese herbs—whether your ailment be of the lungs, stomach, heart, liver and kidneys, or if you are afflicted with indigestion, asthma, catarrh, blood pressure, rheumatism or appendicitis, high and low blood pressure or any other known complaint. Our wonderful herbs will not only give immediate relief, but will absolutely cleanse every impurity from your system. When your case is given up as hopeless by others, see us. Consultation free.
Herbs reasonable. Many testimonials on file at office.
CHAN & KONG CHINESE HERBALISTS, 901 Clay st., cor. 9th st., Oakland

Don Woo Herb Specialists; all ailments. Cons. free. Many gratified patrons in bay cities. 139 12th st. Oak. 4224.

STOMACH ULCERS

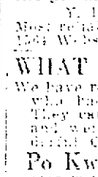

Oakland, August 16, 1924.
For about three years I suffered so terribly with stomach ulcers that I could neither eat nor drink without great pain. I was unable to get relief from any of the remedies that I took. A friend, who was a brakeman on the Southern Pacific, advised me to try the FONG WAN HERBALIST.
After two months of the herb treatment my stomach was entirely healed, and I could eat and drink without the slightest discomfort. This was more than a year ago, but I am still in first-class condition. It will be a pleasure to furnish details of my case to any sufferer desiring them.
NICK CONNELLY, 1678 California St.
FONG WAN HERB CO.
576-78 10th St.
Oakland, Cal., formerly of 543 Eighth St. Office hours, 9 to 7 daily; Sunday, 9 to 12 m. Ph. Oak.

THE MOST RELIABLE AND OLDEST HERB COMPANY IN OAKLAND

FOO WING HERB CO.
3108 Telegraph Ave. Ph. Pied. 6417.

CHIROPRACTIC

Dr. Margaret Haynie
12 yrs. Chiropractic Exp.
6 Adj. for $3.00
1121 WASHINGTON.
3R FLR., R. 200, OAK. 279
10 to 12; 2 to 6.

Dr. Willis J. Haynie
12 Years Chiropractic exp.
Electric Tr. 6 Tr. for $7.50
4122 Telegraph.
Hum. 3157.

7M MEDICAL

DOCTOR DANIELSON

Physician and surgeon; twenty years' clean, honorable, successful general office practice, treating many diseases—chronic, nervous, kidney, piles, etc. Non-toxic medical, safe osteo., chiro. and gland treatment. Information free. Room 215, 1744 Broadway, Oakland, Cal. Hours, 9 to 4; 7 to 8, except Sundays.

DR. CALLENDER

EXPERT SPECIALIST
Diabetes, kidney, stomach, liver, rheumatism, blood pressure and nervous diseases; gland treatment; medicine prepared in office, out of high rent district; you profit. Consultation free. 10:30 a. m. to 8 p. m. Office and residence, 820 Mead ave (nr. San Pablo).

7M OPTOMETRIST.

F. W. LAUFER
487 Fourteenth Street.
Phone Oakland 4010.

7M MEDICAL BATHS.

MED. baths and massage. Mollie Gray. Fruit. 6052W. 2352 E. 14th.

7M—ELECTRICAL TREATMENTS

ELECTRIC massage, 1555 Telegraph.
HERB steam baths and massage. 1737 Market St. Ph. Park 5172W.

7M MEDICAL MASSAGE.

ELEC. CAB. baths, massage. Best refs. 703 17th st. Lakeside 9145.
MASSAGE—Swed. movts. Mer. 2095.

7P BEAUTY PARLORS SERVICE

7P MARCELLING

PERMANENT wave, $15. Benson's, 295 Bacon Bldg. Lake. 7154.

ELECTROLYSIS.

A. R. CHAFFEE

LATEST IMPROVED METHOD
In removing objectionable hairs; men's protruding eyebrows reduced, arched or facial blemishes; results guaranteed; 10 yrs.' expr. New office, Wakefield bldg. Introd. rate only at 360 29 st. Oak. 1656.

SUPERFLUOUS HAIR

MOLES—WARTS
Permanently removed without pain, marks, scars. We guarantee to kill every hair we treat. MME. STIVER, 123 Geary st., S. F.; Doug. 5282. 424 1st Natl. Bank Bldg., Oak. Oak. 2521.

7L LEGAL

7L NOTARY PUBLIC.

NOTARY PUBLIC V. D. Stuart, Tribune office, 13th and Franklin. Lakeside 6000.

7L DETECTIVES.

HITCHCOCK Detective Agency, 408 12 St., suite 309. Oldest established in Alameda Co. Lakeside 5140.

7P BARBERS

EXPERT HAIR CUTTER FOR LADIES AND CHILDREN.
MR. N. P. NELSON
formerly with Kahn's, now located with Marvin's Hair Store, 1447 Franklin street. Lake. 7616.

7L ATTORNEYS AT LAW.

L. L. STEELE, 11 Bacon bldg.—Advice free; collec., legal matters.
YOUR LAWYER—Advice free; fam. affairs confd.; bkcy., all law cases. Rodolph Hatfield, 289 Bacon bldg.

7L COLLECTIONS.

KENT CO., 357 12 St., Oakland—No listing charge. Oak. 1442.

7L PATENT ATTORNEYS.

DEWEY, STRONG & TOWNSEND Patent Attorneys, OAKLAND BANK BLDG., OAKLAND CROCKER BLDG., SAN FRANCISCO
FRANCIS ST. J. FOX
GRANT BLDG., S. F.
U. S. Patent Attorney. Twenty years' experience. Terms reasonable. Appointment evenings at 3815 Nevil st., Oak. Ftvl. 85.
J. B. Gardner REGISTERED PATENT ATTY.
PATENTS, TRADE MARKS.
EASTON BLD., 13th-Bdwy. O. 125

7C BUSINESS CARDS

7C STENOGRAPHERS.

PUB. steno. 330 Dalziel bldg. O. 8806.

7C TYPING.

EXPERT typist will do extra typing evenings. Pied. 7352J.

7N NEEDLECRAFT

One line, one month, $4.00.

7N—DRESSMAKING, MILLINERS

ARTISTIC gowns; children's wear to order. Humboldt 1565.
ALT., drsmkg., tailor. Oak. 5712.
DRESS. made, $5-$10. L. 4232, apt. 28
DRESSMAKER by day. O. 2037.
FANCY pillows, child dresses. M. 2231
MODISTE
Dress and suits designed and made, alterations and remodeling. Have models as samples. Merritt 2069 1500 Park blvd., Apt. 28
PLAIN sewing, reas. Fruit. 1571W.

7N SEWING

HAND MADE embroidery; suits made and made over.
MRS. OLGA K. OLSON
652 42 st. Pied. 2520J

7H FOR THE HOME

One line, one month, $4.00

7H. WINDOW SHADES.

TRI-CITY
WINDOW SHADE MANUFACTORY
RAY B. JOHNSON
520 13th STREET
WITH THE CURTAIN STORE
What homekeeper hasn't wished, hundreds of times, that she could take her window shades down and wash them?
For years our customers have been asking—"Isn't there some kind of shade cloth that can be cleaned, and that won't wrinkle or spot with the slightest touch of water?"
At last we can answer—"YES!"
The New Waterproof Shade Cloth
ABSOLUTELY WATERPROOF
TEL. OAKLAND 3865

WINDOW shades. Higham & Son, 3002 Foothill blvd. Ftvale 4595.

7H— HOUSEWORK, WASH WINDOWS, POLISHING.

HOUSEWORK, wash windows, polishing, Jap boy. Oak. 5445.
HOUSE cleaning, general. Lake. 3028
HSCL., relia., exper. Jan. O. 6619
WINDOW, hs. clean. L. 6349.

7H CARPET CLEANING.

A B C CARPET CLEANING. O. 5746.
RUGS Cleaned. Lester Shampoo Process, 1st and Adeline. O. 4184.

7H GARDENERS

GARDENER—First class; can furnish best of references; wishes position private place, institution, city or country. 703 Central ave., Alameda.
LANDSCAPE gardener, day or contract, lawns specialty. S. L. 374.

7H HARDWOOD FLOORS.

AA—Floor polished by elec., 1½c sq. ft.; stains remov. Smith, O. 4211.

7H LAUNDRY

CURTAIN laundered. Oak. 8255.

7H MATTRESSES

AN IMPORTANT service. Mattresses and pillows remade; new mattresses, etc., delivered on approval. Credit. Just phone Merritt 246.
MULKEY MATTRESS CO. E. 12th st., at 6th ave.
BEAR MATTRESS CO.
Mattresses made over, $3.00. New covers, $2.50 and up. Day service. 957 23d st. nr. S. Pablo. Pied. 3338.

7E BUILDING TRADES

One line, one month, $4.00.

7B PLASTERERS

A. M. Hite & Co. Plasterers and chimney builders. Phone Oakland 8357.
PLASTERING — Labor contracts taken. Ph. Fruitvale 1631W.

7B PLUMBING.

NO job too small or large. L. 6495.
PLUMBING and jobbing. C. A. Bucklen. Fruitvale 4741J.
PLUMBING, any kind. Mer. 4618.

7B SEPTIC TANKS

SEPTIC tank specialist. L. 3630.

7B—ROOFING, REPRNG., SHNGLNG

AA1 ROOF repair., paint, reshingle; liability carried. Carl, Ala. 2843W.
A-1 ROOF repairing and painting. Reas. Granlund. Alameda 2389W
AA1 ROOF repair., reshingle, paint. Liability carried. Humboldt 2648.
SHINGLING old wk. a spec. Elm. 2260 or Elm. 407. Elliott, Elliott.
E. C. Meyer, shingler. Glencourt 119
H. J. EDWARDS—Reshingling and repairing roofs; 30 yrs. practice in Oak.; liability. O. 7246.
LEAKEY roofs prop. prep.; 5 years written guarantee; reshingling. Hendricks Bros., Mer. 539.
OLD ROOFS made like new; gua. Hendricks Bros., Ala. 2645J.
ROOFING Repairing, regraveling. Reas. Hayes. Mer. 1275.
RESHINGLING, roofs repaired. Redmour, 410 Curtis. Thorn. 4379.
SANKEY AND FIERA, shinglers. Lakeside 3082. Pied. 6303J.
SHINGLING contractors. Fields and McGuire, Lake. 1781 or Elm. 1068.

7B HARDWOOD FLOORS.

AA—Old floors made like new; firs. sanded polished, stains removed. King, 2229 42nd ave. Ftvl. 2369.
B. AND B. electric sanding and polishing, old floors made like new. Lakeside 3992. 1731 9th st. W. O.
HDW. flrs. laid, old flrs. repaired, sanded, fin. Dean & Taylor, 2403 San Pablo. Lake. 1872.
Mivake Hdw. Flr. Co. Oak. 428 Pd. 1695
Floors laid, finished, elect. sanding, polishing; reas. 1st class work.
SAMPSON-VERNON FLOOR CO.—Laying, elec. sanding, refinishing. Phone Fruitvale 3412J.

7B MANTELS

MANTELS and chimneys built, repaired, guar. C. H. Prinz. O. 9243.

7B SHINGLING.

BOWERS—25 yrs. exp., reshingling specialty; work guar.; liability carried. 832 14th st. Oak. 1753.
W. B. WRIGHT, shingler. Work guar.; liab. carried. Fr. 2687J.

7B—CONTRACTORS, CARPENTERS

A— BUILD
Bungalows, flats, apts. in great demand. We can make your money earn 20%. Plans, specifications, free. We furnish money. Phone. We call.
CALIF. BUILDERS CO.
1636 Franklin St. Oakland 72.
ANYTHING concrete, form bldg., excavating. "If it's concrete, let Clipper do it." A. J. Clipper 351 12th st. Lakeside 6750.
A-1 CEMENT WORK
Walks, steps, gar. found. P. 7594J
A-1 CARP., bldr., remod., repairs.; lia. ins.; reas. McCallum. L. 5267.
AA—CARPENTER, builder, new or old, nothing too small. Pied. 5531.
A1 BUILDING; remod.; reshingling; cem. wk.; garages. Forbes. L. 6568.
A—Carp., low price. 2326 Tel. Lks. 898
A1 CONCRETE work. Thorn. 4213.
A—CEMENT work reas. Lake. 6631.
BUILD NOW
Apartments, flats, stores. Income property is in great demand. We will finance your building and furnish plans free of charge. See us at once.
H. W. McINTIER CO.
1528 Franklin st. Oak. 2412.
Eves. and Sun. Glencourt 568.
BUILDING
and rebuilding by reliable contractor. Specifications and plans free. Ftvl. 3370R.
BUILDING PLANS
Plans drawn at a fixed rate. East Bay Planners, 306 14th St. Oak. 1205.
BUILDERS Jobbing. Pied. 2903J.
CEMENT CONTRACTORS—Farrer & Son. Phone Elm. 1005.
CARPENTER wk., all kinds; new garages, roofs repaired. Ftv. 3741W
CARP'TER, builder; remod. repairs, est free. H. Glynn. Pied. 6796W.
CARP. and cab. makers, remodeling and repairs. Pied. 3908.
CON'T. job carpt. work. Garages, roofs patched. We satisfy. F3801J.
CARP., alter., repairs. Oak. 8591.
CARPENTER, day or con. P. 2305W.
CARP., reas. Box M101714, Tribune.
EXPERT Carpenter — Remodeling, repairing; new or old; roof repairing, estimates. Jas. R. White. Ftvl. 5656.
Why Not Build Apt. House?
If you have clear lot will finance entire cost of apt. house. Call Builders' Co., 1636 Franklin. Ok. 72

7B—PAINTING AND PAPERING.

A-1 painting, papering, $3 rm. up; work guar.; special prices on house painting. Humboldt 2053.
A1 GOOD reliable man. Mer. 2148.
A1 PAPERING 40c roll. Frt. 1514W.
MARSHALL Ala., 3134 Int and ext. painting, dec. Have your work done right.
OLD-TIME PRICES—Expert paperhanging, tinting, house painting; 15 years' success here. Wm. MacDougall. 161 John st. Pied. 9568.
PAINT your house before the rains come. For painting and papering call Kennedy, Fruitvale 1161W.
PAINTING, tinting, papering reas. Piedmont 1467W. 944 57th st.
PAPERING, 40c roll. Moran, 564 6th st. Lakeside 1899.
PAPERING, painting, neat, quick, satisfactory. Ph. Fruitvale 3801J.
PAINTING ext., int. $6.50 day, or cont. G. H. Odson. Ftv. 103.
PAINTING, paper hanging, roofs oiled. Fred D. Jensen, Ftvl. 4657J.
PAINTING, papering. Merritt 5592.
ROOMS papered, $5 and up; also painting. Fruitvale 2519W.

7B CHIMNEYS

CHIMNEYS, mantels. Ftvl. 299J.

4 LOST

BRINDLE PIT BULL
Age 4 mos.; reward. 3118 35th ave.; Ftvl. 6768; no questions asked.
BAG—Beaded, on Key Route boat, 8:40, Sept. 18. Phone Berk. 3093W for reward.
DOG, male cross bet. Boston Bull, Japanese Fox Terrier, Brownish and black; answers to name of Buster. Lost Sept. 10. Return to 5894 Beaudry st., Emeryville, receive reward. Pied. 1268W.
FRENCH poodle white, female; lost in neighborhood of 42nd and Telegraph; reward. Piedmont 2517W.
FOX TERRIER, white body, black ears. Ftvl. 1556, apt. G.
PIN, Rebekah Star, lost on Ftvl. ave. car or around Ftvl. station, Thurs. eve., 18th. Please phone Ftvl. 2671J. Reward.

5 FOUND

FOX Terrier. Phone B. 1426J.
LAUNCH—5653 Gaskill st., Oak.

6 PERSONALS

GET ACQUAINTED Society for strangers. Oakland 6823.
ANY girl in sorrow, perplexity, needing a friend, adviser, is invited to call or write Miss N. Hudspeth, Salvation Army Home, E. 28th street and Garden, Oakland. Fruitvale 3122.
GIRLS in distress or trouble of any kind will find a friend in the matron of California Rescue Home. 2107 13 ave. Merritt 2186.
GAS Consumers' Association reduces your bills 15% to 30%. 364 12 st.
NOTICE OF NON-RESPONSIBILITY
I am in no way responsible for any debts or obligations contracted by my wife, Carol H., on or after this date. Signed G. T. KINDER.
Dated Sept. 15, 1924.
TO WHOM it may concern. Have this day purchased stock and fixtures from L. G. McDonald, at 1102 34th St., Oakland and will not be responsible for debts contracted prior to Sept. 12. I. W. Keller.

8-10 INSTRUCTION

One line, one month, $4.00.

AUTOMOBILE DRIVING.
Learn to drive expertly; priv. inst. by an expert. Call Pied. 5986J.
ALGEBRA, geom., etc. Pied. 8546J.
COMPLETE business course 6 to 7 months' course arranged for individuals. Parker-Goddard Secretarial Sch, 1121 Washington. L. 4000.

8 INSTRUCTION Continued

DRIVING LESSONS—Learn to drive an automobile right with thoroughly competent teachers, on standard cars equipped with dual control. Lessons given by the hour at your convenience. Telephone for information and appointment.
HEALD AUTOMOBILE SCHOOL
Oak. 201. 518 17th St., Oakland
EXP. teacher, Gregg shorthand. Rm. 418 Am. Bk. bldg. O. 1139.
LANGUAGES Inter. School, 2283 Broadway. L. 8120

9 MUSIC, DANCING, DRAMA.

A—JAZZ piano playing, all pop. songs, rapid course. Christianson School, 3847 Telegraph. Pied. 1624.
BALLROOM DANCING 3 priv. lessons. Beginners esp. Irene Walsh Studio, 515 Sycamore, off Telegraph. Oak. 8795. Child's class Sat., 3 p. m.
BE a popular good dancer, priv. lessons. Berkeley 8963J.
BAY CITIES CONS. MUSIC—All instruments. 1532 6th ave. M. 1978.
DANCE in 3 lessons. Glines Studio, 1405 1st ave. Sat. child's class. Stage prep. Merritt 3691.
JAZZ, piano. Why spend months learning? 5 lessons guar. Ftvl. 5288W.
JAZZ Saxophone, banjo, cornet. 745 14th st. Lake. 779.
JAZZ piano. H. Clark, Berk. 8792W.
KORNELIS BERING—Solo violinist, tutoring and professional coaching; Pied. 3869J. Arthur King, Humboldt 5030; F. Lackstrom, Fruitvale 1190W, supervising prep pupils.
PIANO, violin, best method. O. 5196.
PIANO LESSONS. Elm. 2875
SAXOPHONE Expert teacher. 2336 Valdez. O. 354
SAX Banjo; all instru.; 8 les. $6. 1125 E. 17 st. Mer. 3063.
VOICE culture, Italian method. Ernest Musso, 755 11 st. Lake. 7215.

10 TRADES TAUGHT WOMEN.

AUTO knitting. Gearhart, Stebber lessons. O. 9251; 1425 Jefferson
MAY'S Beauty Culture school. General course taught. Day and night classes. Any time after Monday. 542 Hobart St.
MARCELLING—Gen. beauty course, day, eve.; priv. or classes; students exper. 559-561 25 st.
MARCELLING and bob curl, 75c; marcelling taught, 2341 Valley st., apt. 11. Lake 1982.
MARCEL wave taught, $1. Ala. 3336.
POWER machine factory work taught, positions for exp. E. 3145.

10 TRADES TAUGHT MEN.

A—NATIONAL Barber School, learn the trade and be independent; wages paid, tools furn. 417 10th st.
OAKLAND Auto Engineering Schools, 5702 Adeline st., day and eve.

12-13 HELP WANTED

MALE.
Advertising grouped by position as shown by the first word.
ALL ADVTG. for "Trades Taught" appear under that heading following "Educational."
CLARINET PLAYERS
Wanted to join the Service Company Band of the 159th Infantry, California National Guard. Draw pay for rehearsals and drills. Armory, 674 23rd st. Meeting every Tuesday, 8 p. m.
CANVASSERS—3 high grade men wanted. We pay as high as $50 a week to experienced men. Store 3628 E. 14th st.
CARETAKER, experienced, for duck farm. Phone Berkeley 3578W.
FOR "Help Wanted" advts. that require an investment, see "Business Opportunities."
FINISHER—Man with experience in enameling and finishing woodwork. 1168 26 street.
LEAD GRID molders and experienced battery labor. U. S. Light and Heat Corp., 98th ave. and S. P. electric line.
MEN, 2 neat appearing, capable meeting people. Some selling exper. pref. $6 day. Rm. 208, 510 15th st., a. m.
MECHANIC—Inquire 1957 Broadway
PART TIME WORK THAT WILL PAY WELL
A large, well known industrial institution desires several men with good reputation and acquaintanceship in Oakland and vicinity for responsible position. A few hours' work daily will add materially to your present income. Send references and full details of your business experience or apply to J. B. Barlow, 1700 Broadway, Oakland.
BOOTBLACK—Apply 4147 E. 14 st.
STENOGRAPHER
and company clerk wanted to assist in paper work, etc. Service Co., 159th Inf., C. N. G., meets Tues. evenings, 8 p. m. Armory, 674 23d st.; Oakland 1134.
SOLICITOR WANTED FOR CITY CIRCULATION WORK. GOOD PROPOSITION FOR REAL PRODUCERS. APPLY MR. MARTIN, 5TH FLOOR, OAKLAND TRIBUNE 13TH AND FRANKLIN STS.
SALESMEN—Our men average three sales out of five demonstrations. Every home a prospect. Call 583 27th st., Oakland.
SALESMEN—There's money for real workers selling a high-grade, everyday, "sales-repeat" product. 616 Syndicate Building.
SALES WORK—Neat appearing intelligent young man; no exp. necessary. 1350 Park st. Ala. 551.
SALESMAN, experienced with used cars. Inquire 1957 Broadway.
SIGN work—Car owners. 1965 Tel.
SIGN wk., car owners. 2141½ S. Pab
TAXI DRIVERS—Must know streets of Eastbay cities thoroughly. Married man preferred. Apply Yellow Cab Co. 830 Isabella st., between 9 and 12 a. m.
TRUST MEN—Local bank has good opening; all communications confidential. Box M101341, Tribune.

SOLICITING SALESMEN AND SALESWOMEN
We have several positions open for men and women who are experienced in soliciting and selling to homes.
The proposition to be sold is one of very high type and appeals to men and women of refinement and character.
Experience may not be necessary if you are aggressive, earnest, hard working, fairly well educated.
Positions will be permanent for number of years and should produce a handsome income.
Men and women who have been active in church or school work will be well qualified if they have selling ability.
A $150,000 advertising campaign is about to start in the East Bay district with direct advertising in advance of the salesman's call.
If you want to better yourself call and make application in person between 9:30 and 10:30 tomorrow morning. Room 815 Syndicate building, Oakland.

UPHOLSTERER; first class all-'round man. 3981 Piedmont ave.
YOUNG man to start work at once. Experience not necessary. Only hustlers need apply. Call at 477 Blake block between 8 and 5 a.m.

13—HELP WANTED—FEMALE.

Advertising grouped by position as shown by the first word.
DANCING partners; good wages; aft. 8 p. m. Arcade, 1027 Bdway.

13—HELP WANTED—FEMALE Continued.

BOOKKE

RETURNED SOLDIERS. Continued

ANYTHING position by ex-service man with Ford truck. Pied. 2325W.

18—SITUATIONS WNTD.—FEMALE

BAKERY or restaurant kitchen work; exp., references. F. 1296W.

CLERK—Girl with 3 years' experience in toilet articles, drug sundries, soda fountain, lunch counter and candies. Phone Humboldt 2701.

COMPETENT woman wants place caring for rooms in sorority house. Good references. Box M101413, Tribune.

COOKS—Man and wife; reliable; small crew camp or ranch. Box M51803, Tribune.

COOK dinner, assist hswk., $10, car fare. Pied. 6701W.

COOKING and housework by Swedish girl. Box M62189, Tribune.

CARE of children evenings. Mrs. B. Kaplinger, Thorn. 1331.

COMP. to aged or children, day or eve.; refined lady. P. 3332W.

CARE of children or second work. 1304 Haskel st., So. Berk.

COOKING—Cuban woman. L. 2910.

CHILD nursing by hr. L. 8229.

CARE children, ref. Oak. 8227.

CARE of children, 35. P. 8276J.

CARE children, refined lady. L. 9671

DENTAL assistant—Thoroughly experienced. Position Sept. 29. Best refs. Box M101789, Tribune.

DAY WORK—Finnish woman; good worker. Berk. 5841W.

DAY work, laundry or cleaning. Lake 1158. Call after 6 p. m.

DAY work, experienced colored girl, by hr. or wk. L. 6650.

DAY work wanted. Ftvl. 5891W.

DAY work, ref. woman. L. 2910.

HOUSEKEEPER — American lady with girl wishes position; keep house for elderly couple; moderate salary. Box 5067, Tribune, San Jose.

HOUSEKEEPER, woman with 8-year-old boy will work for business couple employed; reas. wages. Box M100512, Trib.

HOUSEKEEPER or kitchen work by experienced woman. 821 Isabella st., Oakland.

HSWK., ½ day; colored lady; 50c hr., car fare. Pied 909J.

HOUSEKEEPER, middle aged lady. Ftvl. 2210W.

HOUSEWORK, half days in morning; colored woman. Lakeside 2213

HOUSEKEEPER Refined lady for bus. couple. Box M62510, Trib.

HSWK. morn. Ftvl. 3030J.

LADY WITH apartment house experience will consider position as manager; references. Box M100899, Tribune.

MORN. work by wk.; (cod). O. 6287.

NURSING—Exp. children; invalids or convalescence. Mrs. Barber, Oak. 7983.

NURSE—Well exp., pract.; entire care of patient and home. L. 3729

NURSE, prac., care children day, hr. Merritt 1310.

SEAMSTRESS wants position with tailor or dressmaker. Berkeley 4676.

STENOGRAPHER, some experience. Phone Pied. 4324W.

STENO.—Young lady ex. dictaphone operator, desires position. Fruit. 5095J.

WASHING and ironing on Fridays: Japanese expert. Phone Oak. 6523.

WASHING and ironing. Phone Fruit. 2857.

WORK in exchange for vocal lessons. 376 59th st. Oakland.

WORK of any kind, man and wife Oak. 6510.

WK. by day, colored girl. L. 8359.

20 APARTMENTS
One line, one month, $4.00

ATHENS APTS.
1800 Park blvd.—2 and 3 rm. unfurn. modern improvements, 1 blk. from all transp. Mer. 1839. $35 up.

A 3-ROOM unfurnished apt. near S. P., Melrose. Fruit. 819.

ALEXANDRIA APTS., 1906 JACKSON.
AA—APARTMENT HOMES
2-3 and 4 room apts. from $75. Furnished if desired. Facing Lakeside drive and Lake Merritt. Most beautiful apts. in Oakland. Inspection invited. Phone Lake. 2352 or phone for auto to Oak. 72

AT REASONABLE RENT
Attractive, new, sunny 4 r. apt., strict. mod., Lake dist., $60 with gar. Leonard Oak. 2688-1615.

A REAL HOME
Sunny 4-room apt., modern; $50; Gar., $5; nr. Teleg. Pied. 6812J.

A— APARTMENTS
We have 4 rm. apts. BRAND NEW. Reasonable rents. Unfur. Phone Oak. 72; evenings Fruitvale 6569.

ADELINE ST., 2669—2 and 3 rooms, sunny, newly furn.; also 1 rm. and kitchenette; all conveniences; garage. Humb. 3071.

ARNO
2 rm. fur., nr. Key. S. P. 835 15th st.

ALICE APTS., 237 14 ST.
Opp. Hot. Oakland. 2-r.; cor.; service

A—MOD. furnished small apt., living rm., kitchenette, dress. rm., priv. b.; 2 adults. Pied. 3403J

ALAMEDA, 1556 Santa Clara ave., cor. Paru—3 and 4-room apartments, on car line.

ALVERIAS APTS., 12th and Myrtle. Mod., sun., light, airy furn. 2 and 3 rm.; walking distance; low rates.

AMERICAN Apts. 2-3 rms., bath, st. heat. 1628 San Pablo, downtown.

A 2-RM. apt. for 1 or 2 men, gas, elect., bath. Lake. 9221.

ALA., Marina Court, 3 rms., unfurn., furn., on beach; S. P. 732 Central.

ATHOL, 237—3 rm. fur. apt., 2 wall beds, 2 blks. to lake; gar., adults.

ALA., 2128 Clinton ave.—3 rooms and bath, furn., on beach.

BLACKSTONE APTS.
Attractive sunny, 5 rm., $75; 4 rm., $55. Modern and convenient; hot water, etc. See it today. 360 25th street.

BROADWAY TERRACE. 5286—4 large rooms, modern in every detail. Beautiful Rockridge, opposite Country Club; priv. entrances.

BROWNE APT., 1525 OAK.
Newly furn. or unfurn., 4-5 rms., opp. lake; steam heat; reasonable.

BENTON Comp. fur. 2 rm. apt., $25 to $35 mo., h. w., elect. light incl. 1627 Market st.

BERKELEY SELKIRK APTS.
$527 Dwight—Brand new 2 room, furn., steam heat, close in.

BERKELEY, 2214 Atherton—Clean, sunny 2 and 3-rm. apt.; fireplaces; reas.; close to U. C., S. P. trains.

BRUSH, 1223—3 rm. unfurn., close in. Lake. 91.

BERK., 2248 Fulton—Beautiful 5 rms., newly furn.

CLAREMONT Ave., 5251 — Sunny, newly decorated 2-rm. fur. apt.; nr. all trans.; adults; $35, with gar., $40.

CHANDLER APTS., N. W. Dwight and Telegraph, Berkeley—Attractive, newly furnished apts., steam heat, hot water, janitor, elevator.

CAROL APTS., 1109 Madison st. — Clean, sunny 3-rm. furn. apt., bath, $43.50.

CALDWELL CT., Harrison at 21st, fronting lake. 3 furn., priv. ent., balcony; reas.; by wk. or month.

COLLEGE AVE., 3404—Sunny corner 3 rms., bath, modern; fur. or unfur.

COLLEGE AVE., 5494—3-rm. fur. apt., st. h.; ref. req. Pied. 505.

20— APARTMENTS TO LET Continued

CASA ROSA, 1421 Market st.—3 rms. furn., ht., h. w., phone. O. 4164.

GABLES, 5928 Teleg.—New mod., eleg. fur. 3-rm., reas. P. 3665W.

COLLEGE AVE., 5530—3 rm. unfur. $40, incl. s. h., h. w., lights. H. 1954

EL CAPITAN APTS.
Beautiful 2, 3 and 4 rm. apts., priv. garages, tennis court, servants' rooms, magnificent view. 510 Mandana blvd., Lake. 5444.

ERIE, 841—Robertson apts., one blk. Key, car; 4 unfur. rms., nk.; attrac., modern eleg. new built-in features. Pied. 3857.

E. 11 ST., 954—Cor. mod., 3 r. fur., h. wat.; ph.; gar.; 1 blk. cars. S. P.

EUCLID, 415—Md. 4 r., nr. Grand av.

FRANCIS APARTMENTS
2035 Channing Way, Berkeley 4 and 5 rooms furnished completely with linens, hardwood floors, 3 wall beds, steam heat, 2 blocks from S. P. transportation, right in the heart of Berkeley, rent reasonable

FRUITVALE AVE., 1935—Sunny upper 3-rm. apartment, all modern features. E. Howatt, 1410 46th ave. Fruit. 2342.

FREMONT ST., 5868—4 sunny rooms furn., piano incl., $26. Pied. 4785W.

FRUITVALE AVE., 1811—2-rm. clean furn. apt.; adults; garage.

FILBERT, 907 — Clean two-room apt., separate bath.

FINE sunny 3 rooms, breakfast room. Pied. 7440J.

FRUIT. AVE., 2856—Sun., 2-3 or 4 rms., free gar. Fruit. 5862W.

GRAND Ave., 1021—Unf. 4-rm. sunny apt.; firepl., h. wat., heat; adults.

GROVE, 2300—Mod. 2 and 3 rooms. furn and unf.; nr. all transp.

HOTEL ST. MARK—A few choice rooms, with or without bath; also a 2-room family suite at special monthly rates.

HARRISON 14th and Harrison sts.; comp. furn. 2 and 4-rm. apts., steam, hot water, phone, linen.

HOUSEKEEPER wishes position in motherless home. Box M101170, Tribune.

HARVARD, 542 25 st.—3 r. fur.; st. h.; reas.

KENWOOD APTS.
Very desirable furn., modern apts., convenient location. Lake. 191

LAKESHORE BLVD., 236 FACING LAKE MERRITT
4 r. beaut. fur. apt., open firepl., reg. bedrm., piano, garage, silver, linen, dishes, nr. S. P. transp., no obj. to child; an exquisite home.

LESLIE APTS.
1520 Madison; just finished; 5 min. to 14th-Broadway; rent reas.

LAKEHOLM APT., 2929 Bdwy. — 2 rm. furn., st. ht., ht. w. L. 2312.

LENOX AVE., 316, near Lakeside park unfurn. 3-rm., garage.

LAKESIDE 2-3-4 Rm. Comp. Fur. 159 Lake St. Modern.

LIBERTY BELL—3-4 r., cor., light, mod., reas. Lake dist. 71 10th st.

LYON AVE., 4036—3-r., Bh. piano; $27.50.

MYRTLE ARMS APTS.
176 15th st., near Jackson.
JUST COMPLETED
2 and 3 rm. furn. and unfurn., sunny apts.; rents very reasonable.

MIRALTA APTS., 378 Belmont bet. Perkins and Staten; one block north of Grand ave.; close to cars and Ky. Route; 4 unfur., strictly modern; janitor service. Phone Lakeside 3683.

MARYLAND APTS., 33rd and Teleg. Completely furn. 3 rm. apt.; hot heat. Permanent rates, $6 up.

MANDANA, 537—Mod. 3-4 rms., w. ht., ph. Glencourt 571, eves. or Sun.

MYRTLE, 1500—New bldg., 3 sun. front rms.; sep. ent.; walk dist.; good neighbhd.; trans.; gar. L. 8370

MOSS AVE., 22—Attrac. unfur. 2 rm. apt., priv. bath, wall bed, gar.; near B car; suit emp. couple.

MOD. 4-r. front apt., nr. K. R.; view of lake; reas. Mer. 4886.

MILLER APTS., 844 13th st.—2 and 3-rm.; st. heat, hot water, furn.

MANILA, 6208—Mod. 3-rm. apt., wall bed, hdwd. flrs., kitchen furn.; reas.

MODN. fur. apt. Ph. Glencourt 60

NAPIER AVE., 31—Sun. 3-r. and bath; W. B., hdw. floors, stove, linoleum, water; ½ blk "A" car; adults; reasonable.

NEW 3 r. and sun r.; gar. P. 8384J.

O'CONNELL 3 and 4 rm. unfur.; nr. K. R.; adults; ref. Pied. 1626.

OAKLAND APTS., 2557 San Pablo. New management. 2, 3 rms., reas.

PERKINS APTS.
2 unfurn., sunny apts.; heat, cleaning service. 437 Perkins st.

Park Blvd, 3001 Mer 2814
BEAUTIFUL NEW APT.
4 sun rms stove, lin, gar; reas

PALACE 2s, 3s, 4s; comp. furn. 1560 Alice. Lake. 3384. Reduced rates.

PARK Blvd., 4238—3-rm. modern, unf. apt., reasonable. Ftvl. 6235J.

PARKVIEW TER., 275—4 rms., heat, nr. lake, K. R., $60. L. 2669.

PARK BLVD., 1233—3 rm. unfurn. mod. apt. Phone Fruit. 6235J.

RIVIERA, near lake—3, 4, 5 rms.; st. ht., ranges, linol.; just completed; $45 up. Brookly and Wesley ave. M. 3180.

REGILLUS Submease 5 room unf. draped apt. O. 6974.

RAYMOND 2s, 3s, 4s comp. furn. reas. rates. 1401 Alice

SANTA CLARA AVE., 1516—2, 3 rm. apts., hdw. flrs., linoleum, gas range and heater. Ala. 3188W.

STRATHMORE, 56 Vernon—4 rm. unfur. mod., reas.; close in. O. 8229.

TWO FURN. rooms and large sleeping porch, close to car and S. P. trains. Business people preferred. Reas. Mer. 4148.

TALLANT ST., 2908, Fruitvale — Sunny 2-rm., partly or furn. Free phone, hot cold water; local city trains, $35. Ph. Fruit. 1452W.

TERRACE ST., 4223, nr. 42 and Bdwy.—1 rm. apt., also 2 rm., bath, furn. Good loc. View; sunny.

VERNON ST., 50—Sny. 3 rm. fur., slp. pch., nr. Pied. Baths. L. 4407

—WILSHIRE ARMS—
NEW
383 Grand Ave
One furnished and one unfurnished four-room apartment Electrically equipped ranges, etc. Inquire on premises.

WHITAKER ARMS
3, 4 and 5-rm. unfurn. or furn. mod. apts., every conv., gar., storerooms. 2524 Benvenue, Berk. 3122.

WEBSTER, 2079—4 rms., unfurn., hdwd floors, st. ht., h. w. O. 4850.

WALDO APTS., 800 14 St.—4 rms. and bath; fur., unfur.

2 AND 3 room apts., $30 to $45 a mo., walking distance. Call Geo. L. Young, 1900 Telegraph ave.

10TH AVE., 1136—Sunny 2-rm. apt.; priv. bath, w. h., all conv.; transp.

11TH AVE., 2302—2 and 3 rms. furn., bath, F. car. Mer. 1310.

22 ST., 554, front kitchenette apt., everything furnished, $25.

23 ST. 609—1-rm. furnished apts. nr. all trains; water, lights included. Oak. 1122, after 3 p. m.

27 ST., 531 nr. Tele., 2 r. bath, partly furn.; reas., wlk. dist.; newly renov. O. 5884.

33RD ST., 570—3 rooms, nicely furnished, piano, $45. Also 4 rooms; hdw. floors, $50. Free phone; adults.

34 ST., 490—Fur. apts., $20-$35; gar.

20— APARTMENTS TO LET Continued

41ST ST., 536—Beaut. sun. 4 rooms, furn., and 4 rms. unf.; stm. h., hot water; nr. K. R.; reas. P. 5377J.

47TH ST., 1032—2 rooms and bath in home-like place.

54 ST., 713—2 or 3 rm. furn. apt.

62 ST., 656—Furn. front 2 rms nr. Shattuck. Grove trains; $27.

3 LG SUNNY rms., comp. furn., bath, reas. Pied. 4132W.

2 RMS., bath, new, mod. close in $30 per mo. Couple or 2 ladies. Lk. 91

3 rms., furn., gar., $30. P. 3837W.

20A— APARTMENTS WANTED

CLOSE, to S. P. train, small unfurnished apt. or flat; rent $30. Box M101619, Trib.

2 OR 3-room apt. furnished, good location, near transportation, with garage; two business men; 1st of October. Box M101876, Tribune.

21 FLATS—FLATS AND BUNGALOW COURTS.

APARTMENT FLATS
Monte Cresta ave. 2 blks. Pied Key, high class dist.—1 extra large rms., unf.; sep. furnace; highest type furnishings in kitchen; inst. heater. Property new; fine view. Particular people will appreciate these high class apartments. $65. Key at 4080 Piedmont ave., Bradley's Rental Dept.

ALAMEDA, 883 Oak st.—4-rm. lower flat, gar. Ph. Ala. 2763W.

CL. IN, k. pt. furn.; 2 adults. O. 3788.

E. 18 ST., 270—3-4 rms. unfur. mod., sun.; nr. cars K. R. Open day.

FILBERT ST., 3003—Duplex bung. apt., $35. Pied. 2462W.

TERRACE, 4-8, at Mother—New unfurn. 4 r. opp. Tech Hi; sun. view; garage; $45-$50. Most reas. in city.

TELEGRAPH AVE., 3225 — Furn. sunny 3-rm. apt., wall beds.

8TH AVE., 2340—Sy. lge. inf. 3-rm. up, or low.; w. h. hdwd.; reas.

36 STREET, 433—New sunny 4-room flats, built-ins. $52.50. Garage, water included. Piedmont 7314W.

39 ST.—Grove, new, $45, garage.

40TH ST., 582—4 rms.; wall bed, kitch. fur. Gar. if desired.

55TH ST., 562—4-r. sleeping porch.

3 RM. apt. flat comp. furn., mod., new ivory fin., $37.50. F. 4-81W.

22 HOTELS
One line, one month, $4.00.

CARLTON American and European plan. Teleg. at Durant, Berkeley. Louis Aber, Lessee. Also Hotel Main, Stockton.

CLAY-TEN Clay and 10 st. One of Oakland's colored. Humb. 2062.

HOTEL ST. MARK—A few choice rooms, with or without bath; also 2-room family suites at special monthly rates.

HARRISON 11th and Harrison Modern, all outside rooms. Dining room. Rates $1.50 up

HOTEL WALDORE 1441 Bdwy. reas. rates.

HARVEY—Rms $3 up. 1807 S. Pablo

KEY ROUTE INN REDUCED RATES
Restaurant open 6 a. m. to 1 a. m. Reasonable. 1 b. Oak. 5921.

LARK, 641 22nd st.—Rms., h. w., 75c day, $4 wk. up; pk. space; K.R., S.P.

REGILLUS 1-$60; 2-$70. O. 2368 Rm. with bath.

REVERE, 1331 S. Pablo, $2.75 wk. up

SUTTER 11th at Jefferson. Fireproof. Modern. Special rates to permanent guests.

TOURAINE Attractive Rates 16th and Clay.

TRAVELERS day up; $4 wk. up.

23 ROOMS TO LET
One line, one month, $4.00

A ft. rm., sun., beau. view, W. B., priv. home, nr. K. R., Tech. P. 7530J.

A FINE front rm., quiet, sunny; well furn; heat, Piedmont, gentlemen, $25. P. 5401J.

A CLOSE-IN, nicely furnished room for two people, garage; private home; reasonable. Lakeside 9122.

ADELINE, 1315, nr. transportation.

BERK., 2218—Fulton, newly furnished; rent reas.; mod

BERK., 1314 University—R., ph.

COZY room with heat, near all transportation, excellent board if desired; no other roomers; a real home; U.S. preferred Berk. 1458W.

CASTRO st., 1823—Sunny room centrally located; home conveniences; rent reasonable; bath convenient.

COLLEGE AVE., 2709, nr. Derby—Large furnished sunny room. Berk. 5140W.

COR. 57TH Ave.-E. 16—Just furn., very sunny, board optional.

CLEAN, sunny, quiet rms., modern, garage and parking. Oak. 7329.

E. 14 ST., 425—Furn. frt. rm., ph.

FRUITVALE AVE., 1138—Nice rm., nr. trans.; gent.; gar. Fruit. 1522W

HARWOOD AVE., 6028, near College ave. and Claremont station. Sunny furnished room for 1 or 2 people, bath, comp. Oak. 7211W

HOBART ST., 541, between Grove and Telegraph—Beautiful suite furnished rooms, also a single; walking distance; adults.

HARMON AVE., 5514—1 rm., $15 mo.

KALES Ave., 5524—Large sun. front rm., connect. bath. Pied. 5771.

LARGE sunny room. Beaut. view; running water; garage. Mer. 4055.

MADISON ST., 1555—2 sunny rms. in rear, car sp., $25

ORANGE ST., 425, Oak.—2 sunny rooms for 3 business men.

PARK BLVD. dist.—Large rm., sun., ht., h. w., piano, Victrola, radio. Well furnished home. Mer. 2833.

PIEDMONT, 4016—Clean furn. rms., h. w., nr. K. R., $15 mo.

SHATTUCK Avenue, 3200—Two furnished rooms suitable for man and wife or U. C. students; near S. P. transportation and car line. Berkeley 5507W.

S. PORCH, study, piano. Ftv. 812J.

THEOGRAM, [illegible] in bsmt., $3 per week.

TELEGRAPH, 2335—Pleasant sunny front room for 1 or 2.

TELEG., 2643—R., bath, walk, dist.

VERNON, 16 (opp. Pied. Baths), lin. & bath apt. lady, sep. ent. O. 5940.

WEST ST., 1415—New furn., sun. front room. Lake. 5029.

WEBSTER ST., 1990—Nice fur. rm., priv. home, gent. pref. O. 6052.

WEBSTER, 2408—Clean rm., $4 wk.

3RD AVE., 1135—Sleeping rm.; gentleman; $10 mo.; nr. all trans.

7TH AVE., 1210—Sun. frt. r., reas.

8 ST., 587—Clean rms., h. c. water; $3 per week and up.

11 AVE., 1516—Sunny front room lower floor; water free; phone, on car line; suitable for convalescent who would appreciate services of practical nurse; private family.

11TH ST., 811—Nice front fur. room, priv. home; lady; home privileges

11 AVE., 1824—Furn. sleeping rm. in priv. home, nr. car; reas.

12 ST., 966—Sun. front rm.; business couple, phone, bath, garage. K. R.

13 AVE., 1847—Nice sny. rm.; good trans. pri. fam.; bath; gas, M. 5115

14 ST., 704—Close in, hot water, phone. Apply apt. 1.

17 ST., 719—Pleasant room for gentleman in private family; 5 min. walk from City Hall; reas.

22 ST., 567—Sleeping rms. in a private family; reas. Oak. 7196.

23— ROOMS TO LET Continued

23 st., 539—2 sunny rooms, one with private bath, reas.

24TH ST., 661—Front room, 1 or 2 gents.; gar.; all conv. Lake. 6662.

21 ST., 432—Sunny rm., $2.50 wk.

25TH ST., 559-561—Large sunny front room, h. and c. water, good phone, conv. to cars and trains; 10 min. from city hall.

25TH ST., 528—Sunny upper furn. front room with alcove; gas, water; prefer 2 bus. people; garage.

26 ST., 416—Furn. rm. near all trans. Gent. pref.

27 st., 565, nr. Teleg.—Lg. front rm., $1 wk., gar., walk dist. Lake. 2059.

31 ST., 721—Frt rm., h.w., [illegible] conv., $1.50. Pied. 8684W.

35TH ST., 566—Room for rent, for colored. Humb. 2002.

38 STREET, 455—Furnished room near Key Route and cars. Pied. 862SW. $1 week.

50TH ST., 578—Private home, piano, furnished. Lake. 2358.

60 ST., 159—Large front room, heated; hot water; nr. all cars, bus, man preferred; ref.

62ND ST., 633—Large sunny r. cn. bath; cooking privileges. Pied. Pied. 3808W.

737 FOURTEENTH STREET—Large front room, bath, phone, 2 wide room, 2 or more gentlemen, close in.

24 HOUSEKEEPING
Advertising grouped by location as shown by the first word.
One line one week, 70c.

ADGAR ST., 516, 1 block from 16th st. K. R., Teleg.—Clean, sunny housekeeping rooms. Hot water, steam heat.

ADGAR, 662—Lrg. attrac. furn. frt. sun., newly dec., home priv.; bus. girl; nr. Key car. Pied. 2057.

AL., 1129 Morton. New large, sunny [illegible] water. Pied. 85 W.

BERKELEY, 1616 Ward st.—3 furn. hskpg. rooms, near all trans.

BRUSH, 1122½—Nice sun. rms., all conv.; Cath. pref. Call 2 to 2 p. m.

BERKELEY, 2635 Bancroft — Near st. library; 1 room.

BRUSH ST., 2029—2 nicely furn. outside rooms reas. S. P. trains.

BLAKE, 2529 Berk.—Hskpg. rooms.

CHESTNUT, 929, Oak.—1, 2, 3 rooms, $14-$25-$30 mo.

CHESTNUT ST., 912—Share flat with couple; $15 mo. Adults.

CASTRO ST., 1725—Suite of sunny rms.; also 1 front rm., kit. L. 2057.

CASTRO, 1117—Hskp. rms., [illegible] $1.50. Pied. 8684W.

DOVIE, 5318—Lg. rm. and kitchnt., newly furn., gas, elec., water.

ECHO AVE., 109, near Piedmont ave. Nice private room, reasonable.

E. 17 ST., 2206—2 rms. and kit. part. fur. gas. Ftvl. 1281J.

E. 20 ST., 1951—2 cozy hkp. rms. $19 [illegible] Pied. 4088J

E. 15 ST., 931—3 furn. rooms, upper sunny front; close in. Flm. 1827.

E. 11 ST., 556—1-2 r. new, clean.

E. 10 ST.—Sun. rm., $15. Gr. M. 2559

E. 15, 210, at 2 av.—3 lrg. rms., $25.

GROVE ST., 3642—Sun. furn. 2 rms.

HAWTHORNE, 186—Clean, bright rms., kit.; close in nr. Teleg.

HARRISON, 1867—Clean, sunny rooms, reas; garage.

HARRISON, 1523—1 and 2 rooms with kit., hot water; free parking.

HOBART, 612—Sun. fur. hskpg. rms.

JACKSON, 1529—2 [illegible] car space.

KINGSLEY ST., 2612—2 rms., gar.; 1 blk. P. car; comp. furn. M. 7733.

MAGNOLIA ST., 842—Sunny front rm. nr. S. P. Lake. 1658.

MADISON, 1555—Rm., bath, kit., [illegible] car space

PIEDMONT, 1016—Fur., newly renov. 1 and 2 rms., everything incl., h. w., nr. K. R., $22.50 and $25.

PERALTA ST., 1321—$14 mo. up.

SAN PABLO, 2505—Sunny rooms for hskpg.; hot and cold water; free baths; $3.50 up; walk, dist.

TERRACE, 4117 — Adults, share skpg rms with owner. Pied 6150J

WEBSTER ST., 1529—Clean hskp. rms., gas, linen; park auto.

WEBSTER ST., 1906—Rm., slp pch., elec., gas, phone; reas.; close in.

1 AVE., 1112—Two lg. sunny rms., priv. bath; nr. K. R. and locals.

3RD AVE., 1135—Nice, clean hskpg. rms.; gar.; nr. all trans.

7TH AVE., 817—2 or 3 sun. rms.

6TH AVE., 1018—2 rms., n. tran., $25 up, inc. gas, ph., gar.

7 AVE., 1549—1 and 2 lg., clean, sunny rms., kitchenette; reas.

7 ST., 1052—$3 up; car sp. O. 6857.

8 AV., 2126—2 sun. fr. rms., $20; nr. car; elec., water furn. M. 4280.

8TH ST., 1055—2 rs.; wall bed; $18.

10TH ST., 730—Hskpg. rms., $2.50, $3.50 wk., includ. gas and linen.

11 ST., 571—Nice, clean, sunny rms.; gas, elec., lin., $4 wk.

11 AVE., 1516—2 rms., kit.; bt., el.; nr. trans.; car space; $27.50; 3 adts

11TH ST., 567, near Clay st. 2 clean, sunny furn. rms. Lake. 3053.

15 ST., 736—Single housekeeping rooms 4 blocks from City Hall; $15 to $25 month incl. gas, elec. and phone.

29TH ST., 597, 2 sun. front furn r.

18 ST., 632—2 fr. sun. hskp. rms

18 ST., 721—Hskp. rm., $3.50 o $4 w.

19 ST., 310—2 sunny homelike furn. hskp. rms., gas, elec., ph.; adults.

20TH STREET, 618—Two nice front rooms with gas and heating stove.

21 ST., 816—$3 up, car. L. 9110.

23 AVE., 2225—2 sunny front rms., all convenc.; nr. cars.

24 AVE., 1721—Large front room and kitchenette, near S. P. trains and No. 7 car

24TH, 367, Rm., kitchenette, $4-$6 w.

24 AV., 1535—Nice mod. suites; reas.

26TH AVE., 1212—3 rms.; priv. bath.

25TH ST., 545, nr. Telegraph—3 furnished hskp. rooms; private bath.

26 ST., 453, nr. Teleg.—2 front hskp. rms.; elec., gas, phone incl.

26 ST., 105, Sun rm. O. 4165.

27TH ST., 541—Sunny rooms for hskg. $12 to $27 a mo.

28TH ST., 616—Large sun. front rm., kitchenette for bus. people with children; suitable for 4.

28TH Ave., [illegible] light, gas, water; garage; $25 mo.

32 ST., 556—Sunny, clean hskpg. rms.; rent reas.; adults.

33RD ST., 685—2 front rooms and garage.

35TH, 350—Sunny front rm. with kitchenette; also single room.

36TH AVE., 1702—2 front rooms furn.; no children; $25 month.

36 ST., 711 nr Grove—3 furn. rms., sunny, clean, garage.

39 ST., 666—Furn. 3 rms., kitch., bath; sun., K. R., cars. Humb. 2709

40 ST., 518—Furn. rm. in bung., lady or couple; kit., home priv.

44 ST., 821—2 unfurn. hskpg. rms.; pch., gar.; adults; $20.

46TH AVE., 2016—2 sunny upper rms.; near cars and Fremont HI.

55 ST., 538, nr. Teleg., K. R.—2 and 3 r. furn. hskp., front, sunny.

25 BOARDING
Advertising grouped by location as shown by the first word.
One line, one week, 70c

A BEAUTIFULLY furn. large sun. rm., con. bath, suit 2, steam heat, hot water. Excellent meals, 1 blk. car. 465 Vernon.

25—BOARD WITH ROOM TO LET Continued

ASHBY Ave., nr. College—Lg. sun. fr. rm., priv. home; heat, h. wat.; 2 bus. people; excel. table. Berk. 5341.

ALICE, 1817—Large sunny front room, heat and hot water; excellent table, $10 wk.; walking dist.

AL., 2[illegible] Central ave.—Room and board, home comforts; near trans. Reasonable. Alameda 2321.

A NICE room 2 good meals, priv. home; nr. cars, $37.50. Special rate for 2. Berk. 5112W.

A PRIV. home, lake dist.; reas. rates; U.S. pref.; ref. Humb. 2665.

A REAL home, delicious cooking; bus. or man emp.; reas. P. 3879.

ALA., 2001 Lincoln—1 or 2 rms., excellent bd. Ph. Ala. 2029W.

BAY VIEW AVE., 985—Comfortable, well fur. rm., lge. priv. home breakfast. Gentlemen. Mer. 257

E. 6 ST., 112—Beaut. rm. for 1 or 2; excellent table; h. c. water, Lake; very reas. Mer. 2066.

E. 17 ST., 326—Rm.; home cook.

GRAND AVE., 3014—Nice home with board to suit a lady for one lady, or 2 gents; transportation; free phone.

GRAND AVE., sunny room. Home cook. Pied. 8[illegible]W.

HADDON RD, 475—Elite class priv. home; ref.; lg. rm. Mer. 2854

KEMPTON, 112—Lake, home, conv. to trans. 15 min. to town. Best home cook., gen. table. Rm with [illegible], pvt., 2 neighbors. Music, radio, reas. Oak. 6013

LINDEN ST., 1830—1 large front room, ground floor, for gent; board optional; $3 wk.; nr. K. R. O. 7139

OAKLAND AVE., 52—Nr. Moss ave., large sunny room with sleeping porch, hot water, steam heat, two beds, garage, for business people. References.

OAKLAND AVE., 340—Sunny rooms, 1 or 2, paid, on car line; good home cooking; bus. women; car. L. 1471.

OAK ST., 1[illegible] Beautiful location, facing lake. Silk robe, music, home cooking.

ROOM and board. No objection to children. Pied. 1522J.

SAN PABLO, 5696—Large sunny rms. Steam heat, home cooking privileges, $10, $12.50 wk. Pied 7392.

TELEG. AVE., 2330—2 lg. double rms. with twin beds, 1 single rm.; home cooking.

TELEGRAPH, 3710—Rm and board, home cooking, men. Pied. 1963J.

WORTH WHILE, nice room, new home; business people preferred; near all transportation. Berk. 7787

MOSS AVE., 465—Pleasant well furnished room, priv family; excel. board if desired, reas.; all trans. P. 5671J.

WEBSTER, 2027—Rm., bd., $40, $50, $60, according to rm. Lake. 6661.

9TH ST., 197—Excel. bd., rms.; home conv.; young men; music. O. 7649.

21ST ST., 315—Sing. or doub. rm., nr. lake; home comforts, ex. table. Protestant young man preferred.

22ND ST., 727—Room and board private family, car space.

24TH ST., 587—Board with or without room. 4-course dinner 60c. Lakeside 8988.

27 ST., 472—Lg. sunny ft. rm. with board, priv. family; walk. dist.; ref. required. Lake. 10205.

28 ST., 266—Ideal home for young lady, nr. all transp. Pied. 8381.

37TH st., 617—Rm. and board, suitable for 2 men. Pied. 4930-W.

25A—ROOM AND BOARD WANTED

ROOM and board by business woman near Tech. High and city trains. Box M101128, Tribune.

YOUNG MAN with car desires room and board, Lake or Piedmont dist. that [illegible] prefers quiet room. Box M100735, Tribune.

CHILDREN BOARDED.

A-1 priv. home, Thornwall 4615.

BARTLETT, 2508—Private home for girl; good training, $30 mo. Ftvl. 1536.

GOOD home for child. Al. 1876J.

NICE cln. home, infant. Mer. 5184.

PRIVATE home; child. Mer. 1893.

TENDER care for infant; long exp. in care, feeding. 5215 Bond.

28A—BOARD WTD. FOR CHILD'N

BOARD for boy, 5 years; room for mother; Protestant; Pied. car line. Box M101839, Tribune.

29— INVALIDS' HOMES.

ARE YOU alone, invalid or aged, in need of a real home with nurse's care? Phone Thornwall 2240.

A CONVALESCENT home; chronics, incurables; nurse's care; reasonable. O. 8822 mornings.

A BEAUT. sunny room, aged or invalid; nurse. $50. Mer. 1676.

A BEAUFORT rest home for aged; large ground; pleasant. Mer. 1927.

A SUNNY HOME, nurse. Lakeside 922

GOOD HOME, care invalids or eld. people; prac. nurse. P. 746W.

30 FLATS TO LET
UNFURNISHED
Advertising grouped by location as shown by the first word.
One line, one month, $4.00.

ADGAR ST., 515, nr. Tel.—5 rm. upp.

BRUSH ST., 507—3 rms., conveniences. Inquire 736 10 st.

CORNER Santa Rosa and Vernon—Sunny 4-room upper flat; sleeping porch and garage.

EXCELSIOR, 1309, near Park blvd.—Newly painted sunny upper flat. 4 rooms, gas, electricity, water and phone; rent $19. Phone Mer. 843.

E. 14TH, 507—New 4 r. up. and lower flats; gas stove, linoleum, w. bed; gar. Rent reduced. Call 2-6.

EUCLID AVE.—Upper 4 rm. flat with garage; very desirable; adults. Phone Oakland 4486.

FILBERT ST., 3201—Cor. upper 5-room. Take No. 2 car; nr. school.

GROVE ST., 5779, Oakland—Cor. flat, unf., 3 large rooms, wall bed, water heater, hardwood floors, linoleum in kitchen. Rent $18; with garage, $13. Adults only. Call mornings.

GROVE, 5193—Cor. 4 rm. flat; nr. K. R. Glencourt 654.

GRAND AVE., 861—New 4-rm. upper sunny flat; w. h.; reas.

KEITH AVE., 5919—Upper and lower flat, 4 and 5 rms., brkfst. nk., garage; new.

PERKINS, 353—Sun 3 rms.; gas rg., tub, ldry. flrs., 2 w. h.; nr. Grandview.

PARK Blvd, district—6 rooms, bath; hdwd. floors, etc. Mer. 2341.

THREE up-to-date rms. Reas. rent. Enquire 4725 West st.

UPPER flats: 5-rm., renovated, $27.50; 4-rm., slp. porch, $25; 3-rm., $16.50; water free. Stedman, 2902 Grove; Berkeley 418.

VALLEY St., 2331B—4-rm. flat, bath, furn. to suit, $40; unfur. $27.50. Key 2323 Valley. Ala. 4148W.

2 AVE., 1120—1 r. low. Mer. 1809.

3RD AVE., 1738—L. flat, 4 rm., hdw. flrs., mod., fireplace, gas range, lino., gar., $50. Mer. 2693.

11 ST., 58—Sunny up. flat, $35.

19TH AVE., 2500—Hdw. fl., 4-rm., cor.; wall bed $35. Fruit. 4395J.

22ND AVE., 3124—4 sunny rms., clean, bath, h. w. heater; garage; water free; $28.50. Fruit. 2433W.

25TH ST., 722—Upper sunny flat, 5 rooms, etc., $35 month. Owner, 108 Bacon bldg., Phone O. 2894.

26TH ST., 446—Modern, sunny, 6-rm. flat unf. or partly furnished; nr. all cars; reat reas.

26 ST., 265, nr. Harrison—Five sunny rooms, upper flat.

28TH ST., 670—4-room flat.

29 ST., 596—Mod. sunny, upper 3 rooms and breakfast room, $32.50.

31—FLATS TO LET Unfurnished Continued

22ND nr. Grove; 5 rms. Oak. 8879.

34 AVE., 1010—Upper cor. flat, 5 rooms, garage. Fruit. 1233.

35TH ST., 156—4 room flat, free garage and water.

36TH, 73—4 rms., oak flrs., w. beds, w. heater, free water.

39 ST., 5[illegible] 4 rooms, upper, sunny, close to 40th, Key Route, between Telegr. and Grove. Phone Pied. 3414W. [illegible]

41 ST., 4-6, nr. Telegraph,

40— LOTS FOR SALE—Continued

BIG ¼ ACRES
All Level,
Elect. Gas, Water,
No Steep,
Rocky Ground,
Good Streets.
Come Sunday.
3999 Seminary Ave.

LAKESHORE HIGHLANDS
$60 per front foot for this choice lot in this beautiful district. A big level lot, one block from transportation. This type of property is becoming difficult to find. Out of town owner desirous of selling.
See Mr. Bangle with
SEULBERGER-DUNHAM & CO.
1706 Broadway. Oak. 1161.

ARE YOU IN EARNEST
Lot and building material for 5-rm. house; complete. $100 down. $20 mo. Berkeley 2752W.

BUILDERS' BARGAIN
2 elegant lots on 64th ave., near Outlook ave., close to Mills College; all improvements in and paid for; $600 each; terms $60 cash and $6 per mo. 7258 47th ave., or phone Fruitvale 5304J tonight.

BUSINESS LOT
In growing district on Seminary ave. near Mills College. Buy while the price is within reach. It will double in year; 50x100 for $1600. Terms. $16 per month. Box M101665, Tribune.

BARGAIN FOR CASH
1 corner lot 58x100, 34 st. K. R. passes; nr. cars. $1550. 1 lot 25 by 100, 34 st. nr. K. R. and cars. $750. Owner, Box M100422, Trib.

BIG LEVEL LOT—Level, 50x125; paved streets, sidewalks, water, 1 block to car line; small home permitted; get started for $10. Box M100397, Tribune.

BEAUTIFUL lot 117x160 in East Oakland. Rigid bldg. restrictions. Marine view. $1400. Excellent investment. Will take $250. $12 per month. Box M100444, Tribune.

BIG BEAUTIFUL LOT—Millsmont ave.; big shade trees; 55 ft. frontage; $25 down, balance $8 monthly. See me quick. Box M100365, Tribune.

CITY LOT BARGAIN
Large tree covered lot 50x161; all city improvements included in the low price: $525. Restricted residence district. Four minutes walk from neighborhood shopping section. Community recreation center. Easy terms. Phone H. P. Jennings Fruitvale 4190J.

CHEVROLET PARK SPECIALS
1 lot, 25x126 ..... $400
1 lot, 50x100 1050
1 lot, 50x100 1200
2 lots, 31x100, each 600
Terms, 10% cash, bal. 1% per mo. 1258 47th ave. or phone Fruitvale 5304J evenings.

CASH OR LONG TERMS
A fine level homesite among beautiful trees; ½ block from Fruitvale ave. at 27th. Restricted, with new bungalows here; 40x100, level, $1425. Phone Farris Wheeler, Lakeside 8700.

CORNER 89 ave. and Olive st., 50x120, $950. Benfer, 1805 Alice st.

DON'T OVERLOOK THIS
Sale of 70 Level Lots; Rich Soil; Low Prices
Easy Terms.
3999 Seminary Ave.

Easy Terms. $25 Down
And $9.50 per month will buy large tree-covered homesite, 54x200 feet. In beautiful restricted district. City conveniences, paved streets and transportation included in price. Full price $475. This lot a real bargain. Box M101706, Tribune.

FOR $575 and very small monthly payments you can own an attractive homesite 59x255, within 12 min. of 24th and Broadway. 2 min. walk of transp. Paved st., elect., phone, etc. And in a district you will be pleased to view. Not to hurry you, but this will not be available long. Phone Mr. Jennings, Frtvl. 4190J.

FREE RENT
50x125, level lot, 1 block to K car, close to school, stores, etc. Will let you have small house free until you can build yours. Terms, $9 per month. Hurry. Box M100362, Tribune.

FOLLOW THE CROWD
Sunday to 3999 Seminary Ave., Big Level Lot Sale
$10 down.

FOR GAS STATION
47x100; level; new subdivision adjoining Mills College; plenty traffic; $50 down handles it. Box M62931, Tribune.

HERE'S what this lot offers: Location in a wonderfully fine neighborhood with no possibility of unsightly shacks, oil stations or apartments—exclusively residential. Situated in Montclair, (Piedmont), level with unobstructed view of bay and mountains. An entire ½ acre and only $2500, $200 cash takes it, balance $25 month. Owner, Humboldt 47.

HOMESEEKERS
See this beautiful ¾-acre homesite; has sunny exposure and magnificently sheltered view. In Oakland's most beautiful restricted district. All improvements included. Small [illegible] Write me Box M101323 Tribune.

KYLE & ARNOLD
HAVENSCOURT
37½x100—68 ave.
—$900—
Fruit 4358 or Oak. 798

IN Piedmont, with transportation right by it; beautiful corner, 300 ft. total front, 109 ft. deep; street work, water, etc.; covered with big oak trees; especially fine building site with view; gentle slope; price way below neighboring property. Phone me tonight, Glencourt 224.

LOT SALE
Every Lot Level
Elect., Gas, Water.
3999 Seminary Ave.

LEVEL WITH BAY VIEW
No rocks, no steep banks; 50x125. Fine for view cottage with flowers, fruits and chickens. Build a small place to start. Full price $825; $8.25 per month. Near Mills College. Be sure and see this. Box M62926, Tribune.

LEVEL LOTS
Sale Sunday.
3999 Seminary Ave.

LOTS $325: $75 DOWN
One block north E. 14th st. Why go to the hills. Inquire 5911 E. 14th street.

40— LOTS FOR SALE—Continued

ALL LEVEL LOTS HERE

Look over what others are offering you Sunday, but don't buy until you see these. Rich soil, no rocks, close in, fine climate.

EXAMPLE
50x150 FOR $700
$10 Down

BALANCE EASY MONTHLY TERMS
ELECT., GAS, WATER, GOOD STREETS
Temporary House Allowed

Get started, stop rent, raise chickens—we have a plan for neat 2-room house; cost $200. Lumber on terms gets you located.

DIRECTIONS:

Drive out Foothill Blvd. to Seminary Ave., turn north past Mills College to 3999 Seminary Ave. Salesmen here all day Sunday.

$10 down

You Want a House of Your Own. You Are Limited as to Cash.
If that states the situation here is the plan that is made to order for you:
THE PLAN
Select a lot in beautiful Berkeley County Club Terrace. Pay $10 down. That holds the lot. Then pay as fast as you are able, $10 more.
When you have completed a total payment of $50 we will deliver to your lot without any additional charge, all the material needed to build a 3-room house, lumber, hardware, paint, roofing, concrete.
You can build the house entirely or in part yourself. After the first payment you pay only $25 each month for 8 months, then the payments drop down to a few dollars a month.
Lots are big and level. Total price of material and lot ranges from $550 to $1000.
You can't beat it!
Come out today and investigate. Office open till 8 p. m. daily.
Take No. 2 car on San Pablo to 846 San Pablo ave., Albany, or drive out San Pablo to the same address.
Albany Office
REALTY SYNDICATE CO.,
846 San Pablo Ave., Albany.
Phone Berkeley 9506.
This offer will be withdrawn in a few days, so hurry.

LIKE LEVEL LOT
If you do here is a good buy, 54x150, $700. Rich soil, elect., gas and water. North of Foothill Blvd. $10 down. Box M62927, Tribune.

LOTS SACRIFICED
590 feet frontage on paved st. Nr. local and cars. Make offer. E. J. Hughes, 1530 Franklin, Lake. 2019.

LOT LOCATED at 107 ave. in Elmhurst. Will sell or exchange for 5-pass. automobile. 508 Andover st., San Francisco. Phone Mission 3297.

MY LOSS—YOUR GAIN
I need cash and will sell lots on Byron or Curtis street at $550; all improvements in. Call 2446 Byron street, cor. Dwight way, afternoons.

MUST BE SOLD
Level ¼ acre near Mills College; streets, water, gas, elect.; near K car; any kind of terms. Phone Elmhurst 1668.

NEW TRACT TO OPEN
Investors! Get first choice in restricted new subdivision. Only 175 lots. High class and will go quickly. Prices very low for fast sale. You can have your pick before advertising campaign opens. Write Box M53845, Tribune, for full information.

NEAR FRUITVALE AVE.
Only 100 ft. from Fruitvale, near E. 27th st., lot 40x100, with new streets, etc.; property in this neighborhood worth double price I ask; $1425, terms; must be sold at once. Phone Pied. 8182W.

ON THE LEVEL
ONLY $600
No hills, no rocks, no fogs, no asthma; big level lots adjoining Mills College; 2 blocks to K car; temporary house permitted; $6 per month handles it. Box M62300, Tribune.

OVER ¼ ACRE
Rich soil, level, 100x125, with new streets, city water, close to car and schools, fast growing district, E. Oakland. Chance to get a start here as you can build temporary house. Terms $11.50 per month. Box M62924, Tribune.

ON LINCOLN AVE.
LEVEL, WITH CHERRY TREES. Elec., gas, water and good streets. Temporary house permitted; garden soil; $19 down, $8 per month. Full price, $800. Box M62299, Trib.

On Park Blvd. Car Line
Wonderful view. Owner, Mer. 1148.

Piedmont Lot, Only $1000
I have a Piedmont homesite that gives the best view you ever saw. Never can be obstructed. Looks down on city and bay. 82x107, in improved ready to build on. Good restrictions. Transportation, local and S. F., close in. $200 will handle it. Balance easy terms. Phone for price and details. Carl Jones, Alameda 3025J.

PAST MILLS COLLEGE
to 3999 Seminary Ave.
The New Subdivision.

RESTRICTED
Site for fine residence on this improved corner lot on prominent avenue in Oakland. 55x107; double frontage with a number of oaks and pines making picturesque building spot. Entire district restricted. Only $975 and will sell on easy terms. Phone Walters, Berk. 7699W.

Rare Piedmont Bargain
With transportation right by it; lot 86 ft. front, 152 ft. deep, 110 ft. across back; oak trees galore; building site faces bay; superb view; improved, restricted; houses building all around; close in; will sell at $975 and on terms. Phone ice this evening. L. Shinn, Piedmont 4372.

OWNER will sell 75 feet on 68th Ave. nr. Arthur for $1800. Oak. 798

ROOM FOR 2000 CHICKENS
Also room to plan 24 fruit trees, build small house and pay monthly for grand big cor. lot. Streets, elec., gas and water. Close in, near Mills College and Seminary ave., Easy terms. Box M62298, Tribune.

Restricted Wooded Homesite
A lot with artistic possibilities, 72x110 fronts on one street with entrance from private court at rear faces permanent park, level building site, many fine trees, beautiful uninterrupted view. Close in, improved, $3500 restriction. For quick sale $875, easy terms. Phone me direct. John Eaton, Lake. 9700.

STATELY oaks, a setting for a beautiful home, on this lot, situated in Palo Seco Court, near Park boulevard hills section; 53x138, level, commanding view, paved streets, water, etc., fully restricted; 10 min. from Lake Merritt. $1575, bargain. Small payment, easy terms. Phone Allen, Lake. 699.

THIS IS A GOOD BUY
100 ft. frontage, three blocks from transportation; marine view; easy to build on; macadam streets, city water and electricity. Only $1250. Call Humboldt 47.

UNUSUAL Fanned shaped lot. A beautiful cottage site. Your sun can never be shut out. Sidewalks, paved streets, level, rich soil. East Oakland warm belt. Long terms for you to get started. Box M62297, Tribune.

WHY!
Do You Pay Rent?
I have a lot 50x162 on paved st. City water, elect., phone, etc. Splendid oak and bay trees, and a little creek running thru it, just a short distance from transp. If you have an eye for the artistic this will appeal to you as a setting for a beautiful home. $500 only, with very small payments. C. A. Smith, apt. 27, 1800 Park blvd. Phone evenings after 6. Merritt 1871.

WITH OAK TREES
Double frontage lot in beautiful Piedmont Uplands. 90 ft. frontage, 135 ft. deep. Wonderful view, good transportation at front door. Improvements row in. Lot has easy, gentle slope. Price $900, terms. Phone me this evening. Pied. 1707J. Geo. Brooks.

YOUR LAST CHANCE
.7 ACRE
$85.00 CASH
Near 35th ave. and Mountain blvd.; 122 ft. frontage; restricted district; the last lot in our tract; full price $850 and only $8.50 per mo. Phone Fruitvale 5304J tonight or call 1258 47th ave.

YOUR OPPORTUNITY
to buy a homesite for $4.25 per month. All city conveniences, transportation, within two blocks; 72-foot frontage, 230 feet deep and within seventeen minutes' drive from Oakland City Hall. Full price $425. Can you afford to overlook this? Write me, giving phone number, and I will tell you how you can see this lot. Box M62305, Tribune.

100 FEET FRONTAGE
118 feet deep with frontage on two paved streets. In Oakland's finest restricted residential district; level, magnificent view. $97.50 cash will handle. Balance easy terms. See this exceptional buy before you are too late. Write me today for details and location, giving phone number if possible. Box M100121, Tribune.

$7.00 PER front ft. including paved streets. Lots 200 ft. deep. Wonderful view; have over 100 ft. frontage, will subdivide. Terms 10% down, 1% per mo. Fruitvale 2903 after 6 p. m.

3 FRONTAGES, 105-106-109, at the corner of Railroad and car line, an ideal place to build bungalow court apartments and store. $2500, also inside lot 100x140, $1500. U. S. Realty Co., 3267 Adeline St., So. Berkeley.

75x170
FULL PRICE $500
In East Oakland district where you can build a little house; $20 down. Box M62902, Tribune.

75x200
Level, fine for chickens. Build temporary house. Pay $20 down, $5 per month. Get busy. ½ block to car. East Oakland. Box M100398, Tribune.

50x100.
Level, on Seminary ave., adjoining Mills College. A snap at $975. Phone Elmhurst 1668.

¼ ACRE CHEAP
Ask me. Level, with water, gas and elec. North of Foothill blvd. at 58th. Box 100399, Tribune.

1 Room House; Big ¼ Acre $900: 3999 Seminary Ave.

2 LOTS in Trestle Glen, 40x188 each, $45 per ft. Owner, Oak. 4632.

40A— LOTS WANTED

A CHEAP lot near E. 14 st.; sewer, water, gas, street work must be done; cash. Eldredge, 3403 16th st., San Francisco.

CHEAP LOT on Foothill blvd. Give price, size, exact location and lowest terms. Principals only. Box M101638, Tribune.

TRADE second mortgage for lot suitable for bungalow. Merritt 2838 after 6 p. m.

5 TO 10 lots East Oakland on transportation, all together with street work in. Write or see Miller, 5355 Lawton ave.

TITLES SEARCHED

ABSTRACTS and Titles. Save $10. Pac. Abstract Co., 368 13 st. O. 2625

41 HOUSES FOR SALE
One line, one month, $4.00

A NEW COLONIAL PIEDMONT HOME
$1500 CASH
(BALANCE LIKE RENT)
Beautifully situated nr. cars, new Key Route, S. P. trains. Large living room with full length windows, dining room. Well appointed kitchen. 3 attractive bedrooms upstairs; view of hills and bay; tiled bath, furnace, inst. hot water heater; garage. Shown by appointment only. Mr. Gregory, Lakeside 1196 or eve., Pied. 9465W.

AA— Homes of Distinction
On Winsor ave. just off Lakeshore. Two beautiful homes, Spanish and English architecture. Six large rooms, three bed-rooms, breakfast nook, two tile baths, large laundry, basement and garage, on large lots. Close to transportation and schools. Convenient terms.
E. C. HUGHES, Owner
Telephone Glencourt 339.

A SNAP NEAR THE LAKE
7-rm. elegant home, 3 fine bedrms. Everything modern. Will sell at a loss for quick sale. Price $9500 and terms. See Mr. Garrett at once.
M. C. BILLMAN
380 17th st. O. 5317; eve., B. 9246J

A PIEDMONT HOME
Ask to see this exquisite 8-rm. home, 3 baths, double garage; 60-ft. lot; wonderful view; 2 blocks new Key Route; open for inspection Sunday or on appointment; $17,500. 321 El Cerrito between Oakland and Magnolia aves.
Tribune Tower CLARK-ANDERSON Phone Oakland 2208

ACCOUNT LEAVING
Must sell home, 10 rooms, ideally situated and fitted for rooming or boarding house; 2 sleeping porches; hdwd. floors; h. and c. water in bedrooms; hi basement; garage; lot 40x160; $3000 will handle. 575 27th st.

Artistic Piedmont Home
Not a mere "house" but an attractive five-room bungalow. Has patio, garage and many extras. Convenient to Oakland and Key. 67 Spring Ave. near Lakeshore and Wallavista. Attractive terms. Glencourt 291.

A— FRUITVALE HOME
5-rm. rustic cottage; hardwood floors, full basement, double garage, lawn, flowers, close to cars, S. P. trains, schools; at 2042 Rutherford st.; easy terms. E. Howatt, 1410 46th ave. Frut. 2342.

A— A REAL BUY
5 rms., cor., bas., gar., close to S. P. and cars, five thousand, $650 cash, $45 mo., including interest. Melrose Heights. 5520 Fairfax Ave. Fruit. 1790. Don't wait.

A Rockridge Bung., $4500
Owner leaving; have $2000 equity 5-rm. bung. nr. S. P. tr., College cars; for quick sale will discount equity 10% for cash. Pied. 9598.

A— PIEDMONT CORNER
New 6-rm. Spanish beauty; nr. Key extension and Pied. schools; furnace, inst. htr., lino.; owner; [illegible]

A Real Home—None Better
N. W. cor. 6-rm. bungalow, some furniture, gar. This is an opportunity of a lifetime. Owner, 2203 21 ave.

A— $250 DOWN
Buys a 4-rm. bung.; hdw. floors, built-in features, garage; in the heart of Fruitvale, Steinway Terrace. See owner, 4149 Mera st.

AA—FOR QUICK SALE
Modern 5 rms. and slp. porch, built-ins; lot 35x100, garage; nr. transp. Priced low. 2814 Dohr st. Berk. 4557J.

A—8 Rooms, Garage, $5650
Close to Park blvd. and Hampel; lot 40x125; bargain; must sell. Oak. 685 or Frtvl. 1377W.

A Real Snap, Bungalow
6 big rooms, 44th st., nr. Tel. All mod. Only $5000. Trs. E. J. Hughes, 1530 Franklin. L. 2019.

A BEAUTY—New stucco bungalow, 5 rooms efficiency; all built-ins; hwd. firs, garage; near all trains. $4600; $500 cash. Al Johnson, 2506 San Pablo ave., Berkeley. 8827W.

A BUY—BY OWNER
6-rm. brf., doub. gar., furnace. 572 Wesly ave. Pied. 8556W, even.

A—6 rm. mod. bung., gar., large lot, near all transp. 1428 Blake st. Berk.

A 4-rm. rustic bung., sleeping porch; hdwd. firs., modern. Must sell. Going East. 2421 27th avenue.

BROADMOOR
Unusual home, new, 5 rms., garage, built-ins galore, pleas. neighborhood. You must see this before you buy. $4975; $350 down, $50 m.o.
PAUL A. PACHECO
Cor. Estudillo E. 14, San Leandro.

BY OWNER
Choice of 6 bungalows, 3 bedrooms; gum finish, oak floors, furnaces, large laundries, cement basements garages; block to College ave. car. Situated cor. of Manila ave and Broadway. Geo. Hoolidge, builder.

BROADMOOR DIST.
$2550, $300 down, $30 pr. mo., 2 rooms, bath, laundry, just completed, 109 ave. and Sunnyside st., one block to S. P. local. J. W. Sigwald. Phone Frtv. 5455.

BY OWNER—6 rms, 2 story home, nearly new, stry, modern, hwd. firs, double gar, large lot near Key train, school, in one of nicest spots in Lake Dist. Priced to sell quickly. Ph. Lake. 7361.

BY OWNER
$3000—6-rm. bungalow, near Tech. Hi. school. Cash $2000. 4945 Manila ave.

BARGAIN—Lake district new modern 6 room bungalow. Garage. Beautiful view. Sunny all day. $8600. Small first payment. Lakeside 9421.

BY OWNER, 4 room modern Spanish bungalow, 2 bed rooms, garage, $3500, easy terms. 4001 Maple avenue.

BY OWNER—Cor. cement bungalow, 5-room, nook, garage; close to cars, schools, transportation. 273 29th st.

BARGAIN—House 4 rms., 2 lots; electricity and bath; $1650, terms. Phone Richmond 1281J.

FIVE-ROOM house near schools and cars. Adams Point district. Phone Fruitvale 4232W.

CROCKER HIGHLANDS
Something to Think About
A nine-room home with 3 baths, 3 years old and only $16,000. For information call Oakland 7011 or
PHILIP DIBERT
with
WICKHAM HAVENS INC.
1510 Franklin st. Oakland 1750

The advt. that tells its story clearly brings fullest results.

41—HOUSES FOR SALE—Continued

CLOSE-IN BUNGALOWS
SIX ROOMS WITH GARAGES AND BASEMENTS
JUST COMPLETED
Open for Inspection Sunday, 1:30 to 5:30 P. M.
LOW PRICES—EASY TERMS
Every one up to the minute, spacious living and dining rooms, cabinet kitchen with all built-in features; breakfast nook equipped with table and benches, 3 good size bedrooms, large closets, bath, shower, tile sink, hardwood floors throughout, laundry in basement, garage. Close to schools and transportation. Low tax rate. Weekly appointments made through office.
LOCATION: 43rd and Essex Street.
From Oakland take San Pablo car to 43rd St., walk one block east.
C. M. MACGREGOR, 470 13th St. Oak. 4315

IN PIEDMONT
Attractive 7-Room Homes
Located in one of the most picturesque sections of Piedmont, near New Wildwood School.
House No. 340, Wildwood Ave., 7 rooms—Price $9350
House No. 342, Wildwood Ave., 7 rooms—Price $9250
House No. 350, Wildwood Ave., 7 rooms—Price $9500
House No. 352, Wildwood Ave., 7 rooms—Price $10,200
House No. 354, Wildwood Ave., 7 rooms—Price $10,000
House No. 356, Wildwood Ave., 7 rooms—Price $9850
TERMS 15 PER CENT CASH—BALANCE 1 PER CENT PER MONTH
OPEN FOR INSPECTION SUNDAY 1:30 TO 5:30 P. M.
Weekly appointments to see this property made through office
C. M. MacGREGOR, Owner
Office—470 13th Street—Phone Oakland 4315

ON EXCELSIOR AVE.
In the choicest residential district of Oakland, 6 large rooms and bkfst. room, 2 sleeping decks; built by day by owner; nearly new; entirely modern; gum finish; fine level view-lot with south exposure. Priced at only $10,000, terms.
KAAR GOODIN CO.
3754 E. 14th st.; Frtvl. 5065.
Evenings, Lakeside 3431.

OWNER MUST SELL
Lot 40x265.
House, 4 rooms, high basement, attic.
Thirty-eighth ave., south of Foothill Blvd., 1 block to Key Route, 3 blocks to S. P.
The possibilities of this property are tremendous. Raise chickens for an income, or convert it into flats.
Bank mortgage $2750, flat for five years.
MAKE OFFER. MUST SELL.
HENRY Z. JONES
1420 Franklin St.
Oakland 3430.

BY OWNER: snap; 5-room house; high basement. 2224 Linden st.

DUPLEX bungalow; 2-4s and garages; 2061-63 64 Ave. Call at 2063 then see owner for a genuine bargain.

GOING EAST, must sell 6-room, completely furn. bungalow. 2912 Monticello ave. Fruit. 2524.

LAKE DISTRICT
4-4s new and up to the minute in every detail; 4 garages; close to all transportation. Income $250 per mo. $21,000; $8500 cash will handle. See Mr. Behm, No. 733. Telephone Lakeside 1000.
F. F. PORTER COMPANY
411 15th st.

LAKESHORE avenue, No. 942, near Walla Vista, 7 rooms, 2-story, cement exterior, gum finish, hardwood throughout; furnace, garage, etc.; level lot; $12,500. Pied. 3627.

LAKE DISTRICT, six-room bungalow, No. 425 Elwood ave., near Lakeview school and Key Route. A. Allen, Oakland 1750.

MUST SELL THIS WEEK
$5500—Charming five room colonial bungalow, Havenscourt; hardwood floors throughout; gas furnace; instantaneous water heater; large rooms; model kitchen; garage; near cars, city trains and good schools. See this at once; a substantial reduction from competitive prices.
C. P. POND, Builder
6682 East Fourteenth St. Elm. 1643

MUST SELL
5 room rustic bungalow with dressing room for wall bed, equal to 6 rooms; high basement and garage, near school, on car line. Apply 2333 38 ave. Phone Frtvl. 5455.

MUST SELL, LAKE DIST.
Brand new cement 6-rm. bungalow real home; snap; easy terms. E. J. Hughes, 1530 Franklin. L. 2019.

MY EQUITY in new duplex, E. Oak., $1500. Box M62336, Trib.

MOD. 4-r. bung. and big lot on cor., $4000. Owner at 911 Alice st., Oak.

NORTH OAKLAND
5-room bungalow, garage; good lot, fronts south; E. of Shattuck near grammar, high schools and transportation. Fine condition; $4850, terms. A. L. Brown, Pied. 3707.

New Corner Bungalow
4 rms., up to the minute, in heart of Fruitvale; easy terms. Call Peralta ave., E. 27 st.

NEW 5 room bungalow, ½ block to car, No. 1448 74 ave., $200 cash, $46 a month. Phone Pied. 9263W.

NEW 6 r. bung., furn., or unf. Gar. Owner, Ftv. 3945W, or 395W.

Overlooking Trestle Glenn
Beautiful new 7-room home, breakfast room and sleeping porch, garage, basement and installed furnace. This home is finished in mahogany, everything complete. The lot is located so there is an unobstructed view from every window in the house. Price very reasonable. Ask for Mr. Banker. Phone Lakeside 1000.
F. F. PORTER COMPANY
411 15th st.

OWNER—Hillen home, practically new; brkfst. nk., laundry, fireplace; hdwd. firs. thruout; near schools, shopping dist., S. P. or No. 7 car. 5533 Brookdale ave. Ft. 2188W.

OWNER leaving city will sac. for quick sale beaut. 7 rm. mod. res., white enam. fin., fur., wat. heater, gar., view., Claremont dist., terms; lhum. 730 or O 3335; 5550 Carlton.

PARK BLVD. DIST.
A good choice of 5 and 6-rm. homes. Price and terms to meet your requirements. See me before buying.
M. R. Silva
1811 Park blvd. Merritt 403

41—HOUSES FOR SALE—Continued

PIEDMONT BUNGALOW
Owner says to sell at a sacrifice an almost new 7-room stucco bungalow on a beautiful corner lot. This home has large living room, dining room, large breakfast room, and three bedrooms. Is modern in every way and is well built. Piped for furnace. Near schools. Close to car line and Key Route extension. Call for Mr. Young. Office open 10 to 12 Sunday.
F. F. PORTER COMPANY
411 15th st.

PRICE REDUCED
Piedmont dist.; new, beaut. cement home; 5 large rms., gar.; store-laundry rms.; 1 blk. to S. P. tr., cars, schools; terms. 4470 Pleasant Valley Court; Pied. car A; owner.

PIEDMONT distinctive ten-room residence. Absolutely modern. Tile roof, cement exterior, hardwood throughout, furnace, etc. No. 133 Caperton ave. Pied. 3627.

PARK Blvd. dist.—Beaut. 6-rm. mod. bung.; all conv., gar.; $1400 down. Owner, 4349 Evans ave. F. 6922W.

RUSTIC cottage, 4 rms., bath, double garage, chicken houses and runs, 10 fruit trees, berry vines and shade trees, city water and well 40 ft. with fine water; marine view; lot 50x227, only 8 blocks from 58 ave car. A gift at $2800 with furniture. Owner must sell. Will take auto as down payment. Terms, $30 per month. Call at 2927 Eastman ave., near Penniman.

ROCKRIDGE
6-room house, all hardwood floors, furnace, hot water, 2 garages, large garden. A good buy for $12,000—$4000 handles it. Choicest location. Principals only. Box M62404, Trib.

SPLENDID BARGAIN
A 5-room rustic bungalow on Apgar st. near San Pablo, close to S. P. trains and city cars. Has large rooms, fireplace, many built-in features, and is in splendid condition. Former price $6300. Our price for quick sale $4750; $2500 will handle. No. 03128. Ask for Mr. Stewart.
F. F. PORTER COMPANY
411 15th st.

TO CLOSE ESTATE
8 rooms, sleeping porch, furnace, separate garage; large lot; fruit trees; chickens; all goes; select neighborhood near Lake; open Sun. 433 Hadden road; Mer. 1080.

WORTH MUCH MORE
Sacrifice by owner; new artistic stucco bungalow and garage; on corner. For quick sale $4950; $1000 cash if possible; one-half block San Pablo. Apply at house, 2446 Byron, corner Dwight way, afternoons.

YOU can still send in your housekeeping room ad tonight!

$500 CASH
buys $750 equity in 5-rm. mod., stucco bungalow; hdwd. floors, tile drain boards and bath, double garage; on corner lot, adjoining Thousand Oaks. Phone R. F. Dailey, Berk. 1153 days, or see place evenings or Sundays at 101 Carmel ave. El Cerrito.

406 61ST STREET
Look at this splendid cozy 5-room home; nice lawn and shrubbery in front and back yards; big lot; facing fine little city park; near Alcatraz and Telegraph. It's priced low. Then see owner's representative. MYRON BROS., INC., 61 st. and Telegraph ave. Phone Humboldt 1909.

$350 DOWN
$45 Per Mo., 5 rooms, modern, in Broadmoor.
CUMMINS & WHITE, BUILDERS, Cor. Durant ave. and E. 14th st. Ph. San Leandro 610.

$6500 buys a reinforced concrete bungalow, year old; 5 rms., bk. nk., garage; absolutely modern; garden, trees; lot 50x150; quarter block school, block half street cars, four blocks S. P. trains. $2000 cash, bal. $50 mo. Melrose Heights Dist. Owner, Fruitvale 3311W.

$250 DOWN
Modern home 1½ block from Broadmoor station. Price, $3850.
CUMMINS & WHITE, BUILDERS, Cor. Durant ave. and E. 14th st. San Leandro 610.

NEW 6 rm., 2 story Colonial; lot 50 by 110. By owner, 107 Monticello, Piedmont.

2-ROOM HOUSE
Corner lot 44x120, level, has garage; just the place to get a start. S. P. and local cars, near University and San Pablo, Berkeley. Full price $2175; easy terms. Write to see this. Box M 100363, Tribune.

$4800, TERMS
SIX ROOM STUCCO, GAR., MODERN BUNGALOW, RESTRICTED DIST. HDWD. FLRS., BUILT-INS. LOT 41x125. FRUIT. 3257J.

EVERY ADVT. IN THIS BORDER IS NEW TODAY! READ EACH!
M. R. Silva
1811 Park blvd. Merritt 403

41—HOUSES FOR SALE—Continued

$500 Cash, Havenscourt
Brand new 5-room bungalow; hdwd. firs., garage, $40 mo. 2120 65th ave., between E. 14th-S. P. electric. Owner, 682 W. 14 st. L. 7134.

$250 DOWN
A very attractive bungalow, balance like rent. Merritt 2440 or Fruitvale 273J.

$100 DOWN
4-rm., garage, built-ins; hdwd. firs.; 1 blk. S. P., nr. San Pablo, Berk. 6513W.

1-ROOM HOUSE and big lot for $975; level as floor; fine soil; East Oakland; only one of these; $50 down. Hurry. Box M100364, Tribune.

38TH ST., 599—5-rm. mod. cottage; nr. trans. and schools; open Sat. and Sun.

$500 DOWN will build your own home. See our new homes. Save 20%. See Builder at 5448 Ruth ave. Fruitvale 2917W.

4071 BENEVIDES—Take E car to El Centro, walk west 2 blocks. New 6-room cottage, modern; grand view. Call Sunday.

$4000—Terms. Owner. Brand new 4-room bungalow and garage. Call 6 p. m. Elmhurst 2881.

$1700—3-rm. house. Richmond 1563 bet. 5-7 p. m.

1½-STORY, 6 rms., attic, high base.; lot 50x100; Emeryville; low tax rate. Owner, P. 4035.

3-ROOM cottage modern, unfinished, cheap. Must have cash, make offer. Owner, 1125 Seminary ave.

4-ROOM cottage in Melrose dist.; near school and all trans.; terms. Owner, 3745 Foothill blvd.

6-RM. modern cement bungalow; large lot; sunny. Terms. Owner on premises, 1401 Parker st., Berk.

41A HOUSES WANTED

A SPECULATOR will pay cash for any Eastbay bargains. Oak. 287.

BUNG., about $4000, exchange for Petaluma chicken ranch; 5 acre, 4-room cottage, chicken houses, brooder house, barn, tank, mill; near town and school. Owner, Fruit. 3275J.

CASH for your bargain immediately. HENRY Z. JONES, Oakland 3430.

EASTBAY cottage-bungalow home as first payment on well located San Francisco income flats. H. C. Wuerth, First Natl. Bank bldg.

FLATS or house to remodel between Grove and 12th Ave. State part. Rm. 415, 68 Post, S. F.

Property Wanted
Cottages or houses, 5 to 10 rms. 8th to 16th sts., west of Market.
Sternberg & Huddleson
1429 Broadway. Lakeside 2621

YOU can still send in your housekeeping room ad tonight!

42 BUS. PROPERTY
FOR SALE.

BARGAIN hunters, see 4-4s; oak fls. Lot 50x120; garages; inc. $150; terms. Make offer. 735 36th st.

BUNG. STORE—No opposition, on car line, $4500. Frtvl. 3881J.

Cor. Store Bldg.—Bus.
In good loc. near High School. Sell or might trade for clear home up to $4500 and some cash. Price $7000, terms. 3450 Foothill Blvd.

E. 24 ST., 1944—6-room house, gar. and grocery store. Lot 52x140; $6000 cash, terms $6500.

FOR VACANT or improved property on Upper Broadway, see Mr. Bauer, Broadway Realty Co., 4107 Brdwy. Pied. 1138.

I AM going to subdivide a big corner on E. 14th st. close to lake. Will make bargain price on part to help me finance building on balance. A snap for some one with $5000 cash. Phone Mer. 986.

LAKE ST. to Lake blvd.—14-r house, lot 70x157. Price $35,000. Parsons, O. 3235; eve. Elm. 2427.

NEW STORE BLDG.
A high class mercantile building in a progressive business center; 140 front feet of stores, showing over 11% income under lease. An opportunity for excellent revenue, together with substantial increase in value. Price $42,000. Box M62522, Tribune.

NEW BOULEVARD
ON EAST 12TH STREET
100-ft. corner on East 12th street must be sold today. Income. Way under value. $1000 down. Fruitvale 2655J.

PROPERTY—Newly improved business, now rented 5 year lease at $100 mo. Total price $8000. Box M117075, Trib.

WILL LEASE for oil station, corner on leading artery out of Oakland and assist in financing responsible lessee. Phone evenings. Thornwall 2322.

YOU can still send in your housekeeping room ad tonight!

43 FLATS AND APTS
FOR SALE.

APARTMENT BARGAIN
Five apartments, two 4-room, two 3-room, one 2-room. Lot 70-foot frontage; very choice location. Owner must sell. You can own it $2000 under value. $5000 cash will handle, but be quick. MR. WALLACE, Lakeside 8400; evenings Merritt 5173.

APARTMENT BUILDING — Two 5-rm. every modern convenience; garages; splendid location. 2948 Hillegass ave., Berkeley. $14,500. 12% on investment. Chas. A. Jeffery, 739 Estudillo ave., San Leandro, Cal.

APARTMENT BARGAIN
Claremont dist., 2708 Webster st., above College, Berkeley. Four new 4-room apt. flats, 3 garages; lot 48.65x135. Excellent income.

APARTMENTS of two 3-rms. and one 5-rm., lot 50x135, good investment, $9000, U. S. Realty Co., 3267 Adeline st., South Berkeley.

FLATS—2 FOURS
4TH AVE. HEIGHTS
Park blvd., close to Key, high class, wonderful view. A real home with an income. Tomlinson, owner, 3778 Park blvd.

NEW 16 r., 4 apts.; gar. Owner, Ftv. 3945W or 395W. Leav. Oak.

IN Berkeley near Oakland, beautiful pair of flats on College avenue, where values are increasing. Convenient to University and all transportation. In perfect condition, absolutely modern. Price $15,500 and one-half cash invested. Receives more than 16% net return. Consider this offering; further information from A. Allen at Okland 1750.

STEADY INCOME
$8250—Inc. $125 per mo. 1-5 2-3s; 3-rm. rear cottage. Property in A1 cond. in Berkeley, 4 blks. to business center; also all trans. Pay you to investigate.
M. R. Silva
1811 Park blvd. Merritt 403

YOU can still send in your housekeeping room ad tonight!

4-4's BRAND NEW
Will exchange equity in 4 4-r. apts., modern, for clear city property. Markovits, Oak. 3675.

6 elegt. 4-5 room apt. flats. No bargain Principals only. Near Tech. and K. R. Box M117288, Tribune.

2 FLATS, 2 garages. 2134 10 Ave., nr. L. Merritt. Inc. $100. Sell for $7500. Owner, Mission 4315, S. F.

4-RM. flat, furnished, $275, incl. Victrola. 849 16th st.

43 FACTORY SITES
FOR SALE.

FACTORY, large. 4402 Market.

MARSHALL & BURKS
INDUSTRIAL PROPERTIES.
Will build, finance, lease. 1725 Webster st. Oak. 8262.

YOU can still send in your housekeeping room ad tonight!

43 COUNTRY LAND
FOR SALE.

A TURLOCK FARM
means independence. We offer 10, 20 or 40 acres at the very low price of $150 to $175 per acre on easy terms
OR
nothing down if you improve; 8 years to pay out. Turlock soil, climate and water is the best in the valley. See us at once. The Minney Co., 427 14th st.

CABIN SITES, $50 EA.
In a beautifully wooded section, one hours drive from Oakland. Free swimming. Just the place for week-end trips. A wonderful spot. Box M101157, Tribune.

YOU can still send in your housekeeping room ad tonight!

2 ACRES
16 miles from Oakland, Contra Costa county, good roads, near towns and schools; $700, $70 cash, balance $10 per month. Trainor, 1801 Park boulevard, Oakland.

43A— COUNTRY LAND WANTED

WE HAVE BUYERS
FOR FLATS
4 OR 5 OR 6 ROOMS EACH IN GOOD LOCATIONS.
TELEPHONE LAKESIDE 1000
F. F. Porter Company
411 15th St.

RENT SMALL country house or ranch for, suitable for chickens. Mr. Pf

67— BERKELEY REAL ESTATE
Continued

$4500; 6-R. BUNGALOW
Hardwood floors; garage. Best location; A1 cond. 1809 Stuart st., near Grove st. J. A. Sutton, 1811 San Pablo ave. Phone Lake. 952.

5 ROOMS gar.; lot 40x135. Owner leaving; make offer. Berk. 5181W.

$1850—3-RM. modern cottage; 50x95 219 Oak st., El Cerrito.

67 FOR SALE—APRS.

A NICE country home; 4 rms.; all conven.; fruit trees, garage; also 1 ac., 4-r.; terms. Owner, W. Frost, Box 96, Grove way, Hayward.

BARGAIN
1-acre chicken ranch, 5-room house, windmill, tank house, chicken houses, 400 laying hens; other buildings, some fruit trees; 5 blocks end of car line. Oneal road. John Olsen.

FOR SALE — Improved chicken ranch; abundance water; 5-rm. house, 1¼ acre; equipped for 1000 chickens; with or without stock. Cash or terms. Ashland next to Bay View Auto Camp.

FOR homes and ranches at Hayward see H. R. Robinson, 571 Castro St.

IN CASTRO Valley, Hayward — 1¾ acre chicken ranch, modern 7-rm. house, fruit trees, good buildings, abundance of water. Address Box 357, Route 1, Hayward.

Pigeon Ranch Will Pay You
I have a few choice half acres with some fruit trees with fine soil, city water, good neighbors; also a few choice pieces with houses. If you are looking for a place to raise poultry rabbits or berries, don't fail to look over what I have to offer on terms to fit your pocketbook. Doxey, E. 14th street at Castro Valley road, near Hayward.

52 MONEY LOANED

A— MONEY TO LOAN
California Mutual
Building and Loan Ass'n.
390 17th st., at Franklin
Phone Oakland 2108.

AA— PROMPT SERVICE
On loans to home builders or contractors. One financing during life of loan. Pays off in 120 payments or may be paid in full any time. Building loan associations represented by us pay 6%. Write for folders giving information.
BUILDING LOAN & FINANCE CO.
1330 Webster street. Oakland. 6293

ANY AMOUNT—AT ONCE
ON
IMPROVED REAL ESTATE
Watchel Bros.
7TH FLR. FRANK BANK BLDG.

A.V.LONG LOANS ON real estate
Largest and OLDEST ESTABLISHED CLIENT-AGE IN OAKLAND. 1436 Franklin

ANY amount your local company; 7% Oakland Mortgage and Finance Co., room 1103, Easton bldg., Oakland.

ADVERTISE tomorrow, rent that room next Sunday.

BUILDING loans. Full cost of bldg. See my plan. Contractors note. C. B. DEUBLE, 386 15th st. Oak. 657; 417 17th st. Lake. 744.

FOR LOANS CALL ON
JAS. S. NAISMITH
103 BACON BUILDING.

FLAT LOANS—QUICK ACTION
R. E. VINSON
400 SYNDICATE BLDG. OAK. 4042.

FLAT, basement, building loans. First and second mtgs. at 6% and 7%. F. F. Porter Co., 411 15th st.

KOENIG & KROLL
Established 1879
Loans on real estate. Contracts bought. Room 202 Bank of Italy bldg. Phone Oakland 253.

Eugene Federal Realty bldg.

WE HAVE money to loan on second mortgages. Cash for immediate action. Box M100922, Tribune.

$3500—On 7-rm. house, 116 Arbor drive. Phone Ftvl. 1235W.

$2500—Flat real estate, prefer new bungalow, 7%. Ftvl. 2653J.

52A—MONEY WANTD ON REALTY

LOAN WANTED—$750 for 6 months, 1st class security and bonus offered. Box M62852, Trib.

LOAN $2500 8-r. house, 900 36 ave.

MONEY WANTED FOR GOOD FIRST LOANS. NAISMITH, 103 BACON BLDG.

$1500, pay 7% on new duplex bungalow; income, $22.50 per mo. Owner, 4020 Lusk st., near 40th.

$2000 on new 6 rm. bung., 2 yrs., or more at 7%. 2248 62 ave.

MONEY LOANED ON DIAMONDS AND JEWELRY.

AT California's largest pawnbrokers
DIAMONDS JEWELRY
MONEY LOANED
CLIFFORD LOAN OFFICE
WATCHES FURS
835 BROADWAY, OAKLAND, CAL.

54—MONEY LOANED ON PERSONAL PROPERTY, SALARIES, AUTOS.

Auto Loans

THE THOS. CARNEY CO.,
23d and Webster sts., Oakland
WILL RE-FINANCE YOUR CONTRACT, PAY UP PRESENT BALANCE AND REDUCE PAYMENTS.

Bring your finance troubles to us. We pay up finance companies, banks and dealers, any amount anywhere, and make things easier. Repay us by small monthly installments on new contract.

Immediate service; no red tape. Strictly confidential, and YOU DRIVE YOUR CAR. Largest finance company in bay district.

Open Evenings.

Thos. Carney Company
23rd and Webster Sts.

AUTO LOANS Contracts Purchased.
OR REFINANCED TO REDUCE PAYMENTS; MONEY ADVANCED; PAY AS YOU RIDE. LOWEST RATES; QUICK SERVICE; STRICTLY CONFIDENTIAL.
UNITED FINANCE CO.
2015 BDWY. PH. OAK. 1596.
OLDEST FINANCE CO. IN OAK.

AUTO FINANCING
IN ALL FORMS.
If your car needs Repairing, Top or Painting, you select your own shop. WE PAY ALL BILLS, YOU PAY US BACK BY THE MONTH. WE MAKE LOANS, REFINANCE CONTRACTS. QUICK ACTION, CONFIDENTIAL.
P. N. Dalton Co. 526 E. 12th St.
Mer. 5622; night ph. Ftvl. 7143J.

AUTO LOANS
DO YOU NEED CASH?
No long-drawn investigation; bring car and money is yours; charges low; service good; also money advanced while car is being sold is desired, or will buy your equity. See us before you sell.
JOHNSTON LOAN & FINANCE CO.
2323-2329 BROADWAY, OAK. 1614.

AUTO contracts refinanced. Money loaned. Private party. 1706 Bdwy., r. 611. Oak. 1225.

54—MONEY LOANED ON PERSON'L PROPERTY SALARIES, AUTOS
Continued.

AUTO LOANS
Pay as you ride; confidential; no red tape; ask for Mr. Sparrow or Mr. Allen on the Auto Lot, 1971 Broadway.

AUTO LOANS
Contracts refinanced. Pac. Auto Exch., 2519 Edway.

LOANS—$10 to $50; confidential. 207 1st National Bank bldg.

MONEY to loan on used cars. 260 12th st. Oak. 8054.

QUICK MONEY—$15 to $100. Anyone steadily employed without endorsers or publicity. 819 Chronicle bldg., 690 Market, S. F.

THE San Francisco Remedial Loan Association, 932 Mission st. cor. Mint ave., opposite U. S. Mint. Phone Kearney 5349. Money to loan on pledges and diamonds, watches, jewelry and other article of value at 1 per cent per mo. Money to loan chattles, consisting of household effects, furniture, pianos etc., at 1 per cent month on unpaid balance, 5 per cent fee. Transactions held confidential. Chattel loans also made in Oakland, Alameda and Berkeley.

YOU KNOW, as you see "Housekeeping Rooms" grow each year in The TRIBUNE, that others get results.

55 HOTELS—APTS.

FOR SALE OR LEASE.
One line, one month, $4.00.

APARTMENTS, good; 14 rms., 3 kitchenettes, reas. Transient, down town location, cheap rent. Pa. L. 3511.

APT. for lease, opposite lake. Box M100182, Tribune.

FOR SALE BY OWNER
11 completely furn., modern apts. Income $444. Price $40,000; $12,000 down. 1702 Brush st. Oakland 6978.

FOR SALE—19 housekeeping rooms furnished; present owner past 17 years; retiring. 298 9th st., cor. Harrison. Tel. Lakeside 2971.

11 RMS., new, and completely furn.; can be arranged for boarding house or flats; with lease. Box M12103, Tribune.

7 BEAUTIFUL furn. rms., new, modern; instant h. water. 2124 Kittridge, Berk.

56 BUSINESS OPP.

Advertising grouped by business as shown by first word.
One line, one month, $4.00.

AUTO shop partner, letter of ref. and can start work at once; plenty of work. Some cash req. Mr. Helm, 468 12th st., rm. 202.

AUTO shop partner; letter of ref., and can start work at once; plenty of work. $250 handles. Mr. Rose, 468 12th st., rm. 202.

BEAUTY parlor, fully equipped; 2 years lease. Call Fruitvale 3436.

CANDIES, ice cr. groc., etc., nr. school and park; rent $17 incl. 2 liv. rms., yard, furn. $400 handles. Mr. Rose, 468 12th st., rm. 202.

DELICATESSEN business—Experienced lady or elderly couple to take charge of store in good location; living rooms; small capital required. Apply 4221 E. 14 st., north.

FURNITURE and upholstering business, old est., all or part, no cross. 2561 Piedmont Ave.

GARAGE BUYERS' ATTENTION
Garage and towing business, well established. Widely advertised, paying basis. Over 2½ years. Fullest investigation. Owner. Box 147, S. Trib.

GROCERY, bakery, ice cream parlor on corner; 4 living room. Will sacrifice because of illness for $1200. Good money maker. Apply 3149 Fruitvale ave.

GROCERY store and meat market; well established; partner wanted; good location; knowledge of business unnecessary; from $3000 to $5000 capital required; references exchanged. Box M62425, Tribune.

GROCERY and restaurant—Will sell to right party at fair price. (Lease), rent $35. No competition. Next to factory. Elm. 2565. Deal with owner.

GROCERY and Confectionery, cottage, cor. loc., low rent; nr. S. P. sta.; 5 liv. rms.; small amt. cash handles. Mr. Kihlele, 5019 E. 14 st.

GROCERY STORE, corner location; three living rooms, new stock. Five hundred will handle. See owner at 5768 Adeline st.

GROC., candies, etc., soda fountain, nr. S. P. depot, 3 liv. rms., cheap rent, $500 handles. Owner, 3028 Adeline st., Berkeley, nr. Ashby.

GARAGE and battery business cheap; must sell on account of sickness. Box M62347, Tribune.

GAS station on main highway; 4 yr. lease; must sacrifice $1800. 472 19th Street.

GROCERY—Corner; 4 rooms, garage; lease; good business. Phone Fruit 2015.

GROCERY and school store. 878 17th st.

GROCERY store, all new stock, 1427 Webster st., Alameda.

GROC., conf.; nr. Pied. K. R., by owner. Pied. 4934J.

GARAGE partner. Apply 2244 Teleg.

HOPKINS ST., 3901—Store with living room; first class lease for 3 years. Price right.

ICE CREAM, candy and cigar parlor. Worth investigating. Owner. Box M167782, Tribune.

LUNCH ROOM partner wanted; $750; paying place. 2213 E. 14th st.

LUNCH counter bus. 1393 12th St.

POPCORN wagon, stock and fixtures, on account of building. 89 ave. and East 14 st., Oakland.

RESTURANT
and rooming house; fine for man and wife; doing $1300 to $1400 month; present owner called East; sacrifice for cash. Merritt 522.

REAL ESTATE office 50-50. Will furnish office space, etc., and do inside work for good real estate hustler with car. Splendid opportunity. 4147 E. 11 st.

RESTAURANT nr. Sacramento Elec. station; ideal place for couple. Phone 7659, before 9:30 a.m. 556 40th St.

RESTAURANT, doing good bus. Snap. Price $225. Owner, 548 6 st.

REST., 705 Clay. Doing $35 day.

SINTZEL orange mill and A. B. C. root beer stand. Doing good business. Call or write 36 So. Calif st., Stockton, Cal.

SHOE shining parlor. Good business. Owner leaving city. Corner East 18th and Third ave.

SPACE in grocery for a meat market; cheap rent. Box E26577, Tribune.

SCHOOL store, light groceries; nr. 2 schools; 3 living rms. 425 Alcatraz.

WANT PARTNER to build 20 homes in East Oakland. $5000 guaranteed on investment; $5000 to $10,000 needed. Also have 1st and 2d mortgages to sell, good interest. Owner, 1620 60th ave.; evening phone Pied. 2272.

WATCHMAKER and jeweler to share store; very low rent; splendid opportunity. 4147 E. 14th.

YOU can still send in your housekeeping room ad tonight!

56A—BUSINESS OPPS. WANTED

ELECTRICIAN desires position in elect. shop or garage with chances for partnership if c. 1. Phone Merritt 4741.

MEAT MARKET, doing good business in Oakland or Berkeley. Full particulars in first letter. Box M62324, Tribune.

56A—BUSINESS OPPOR. WANTED
Continued.

BUSINESS WANTED
Have cash buyers for going business. Also those seeking partnership. No charge for listing. Absolute privacy assured.
J. F. McCORKLE
MERCANTILE SERVICE AGCY.
BUSINESS INVESTMENTS
627 Alameda Co. Title Ins. Bldg.
1104 Franklin st. Tel. Oak 2388

YOUNG business man wishes to invest with services. Box M117280 Tribune.

YOU can still send in your housekeeping room ad tonight!

60 MISCELLANEOUS

FOR SALE.
Advertising grouped by location as shown by the first word.
One line, one month, $4.00.

AUTO. KNITTING machine—Second hand, $50. 1519 Chestnut street, West Oak. Call Sundays, or eves.

BARRELS, KEGS, TANKS
McGuire & Co., Emeryville. Pied. 725.

BICYCLES—Dayton, Pierce, Ranger and Iver Johnson; new, used, $10 up; repair wheel goods. Terms. E. C. Harrell, 2014 Teleg. L. 6621.

BICYCLE—Boy's, in good condition. $15. Fruitvale 3099W.

BARRELS, etc., 1108 23 av. 10-7:30.

BARRELS—1241 7 st.

BABY BUGGIES. 10415 E. 14.

CEMENT TRAYS, $6.50
Copper coil heaters, $9.50; cement closet comb., $19.50. Gus Thuler, regis plumber, 395 7th st.

CHILD'S new Packard automobile for sale, $75, worth $150, at 882 29th st. Lakeside 5093.

COAT—Canadian muskrat, size 38. M. 3349 eves. or Sunday.

FUR, dress, coat, reas. L. 8719.

GARDEN HOSE, 8c foot up, also belting; all sizes. 813 Bdwy.

LEFEVERE hammerless, 12-ga. shot gun, $25; trade for pump gun. 2655 Jackson st., Ala. Ala. 1175W.

MANURE, 50c sack, fresh lawn seeds, good shrubs. Ashby Nursery, 2306 Ellsworth, Berk. 1476.

MIRROR, triple French plate. A bargain. 405 12 st. Oak. 687.

MILL blocks, heavy, 88 cl. Mer. 2982.

SEWING machs. $5 up. Lewis repaired. Fry. 5399. 3824 and 9251 E. 14.

OIL PAINTINGS for sale—Calif. landscapes by a well-known artist. 2203 21 ave.

PEACHES, apples, spuds, quinces, pears. Joseph's, 2299 E. 14 st., S. L. 392W.

SASH and doors. Kavanagh Bros., 1151 E. 12th st. Mer. 4707.

SAFE, 2nd-hand. Box M56815, Trib.

SINGER, good $10. 614 14 st.

TO MOVE OR WRECK
3 cottages.
1 2-story house
west of San Pablo,
between 28 and 30 sts.
Telephone Pied. 2263J.

USED LUMBER
2x4, 2x6, 2x8, 2x10,
1-in. sheathing and 4x4.
Montgomery Ward Co.
29th ave. and E. 12 st.

WALLPAPER—Fifty per cent discount. Expert paper hanging reasonable. Ethell Wallpaper Co. 469 Hobart st., near Broadway. Day phone Oak. 718. Evenings Oak 5773.

YOU can still send in your housekeeping room ad tonight!

60A—MISCELLANEOUS WANTED

AA—CLOTHING BOUGHT
$7 to $30 for men's suits, ladies clothing, guns, jewelry. Call any time. Golden West Clothing Co., 539 8th st., near Clay. Lake. 4185.

BOOKS and libraries, every description bought. Liberal prices, prompt removal. Franklin Book Shop, 376 15th st.; phone Oak 4435.

BOOKS BOUGHT. Hardy, Lake 7559.

BUY anything. Will call. O. 6731.

HIGHEST prices paid for diamonds old gold. 1332 Bdwy. at 14th.

MEN'S second hand clothes. Lakeside 4587. 711 Clay st.

YOU can still send in your housekeeping room ad tonight!

62 BUS. EQUIPMENT
TYPEWRITERS ETC
FOR SALE—REPAIR.

ADDRESS-OGRAPH, complete, 89 Bacon bldg.

ADVERTISE tomorrow, rent that room next Sunday.

CASH REGISTERS, SCALES, ETC. 281 12th street. Oakland 70.

DESK Flat top, 50-inch, golden oak, $45. 516 13th st.

DESKS, roll top, flat; typewriter files used. 1539 Webster.

EMERYVILLE show case factory, 947 Apgar st. Piedmont 9587.

SCALES All bargains, easy terms. Rebuilt Dayton Anglidile Toledo scales. 324 12th st., opp. Stadium Garage. S. & P. R. Gray.

H. M. B. 4 store, office fixt. 735-12.

SHOWCASE—8 ft., plate glass golden oak showcase, cheap. See it 2801 Broadway.

SODA fountains equip. $81 7 st.

TYPEWRITERS sold, rented repaired, inspected, exchanged; complete service of every kind for typewriter users. Remington Typewriter Co., 317 13 st.; O. 5341.

TYPEWRITERS RENTED — Factory rebuilts, all makes, sold $5 month up. Bay City Typewriter Co., 1521 Franklin. Oak. 4993.

TYPEWRITERS, large selection, all makes; used, rebuilt; easy terms. We rent, repair. Oakland Typewriter Exch. 581 16th st. O. 9219.

TYPEWRITERS—Oliver No. 9, $15. 1524 Franklin. Oak. 4993.

UNDERWOODS
And all other makes rented.
1 MO. $3; 2 MO. $5.50; 3 MO. $7.50
All late model machines.
ALSO SOLD $5 MONTHLY.
Initial rent applied if purchased
TYPEWRITER GUY.
Oak. 9264. Cor. 15th and Franklin

YOU can still send in your housekeeping room ad tonight!

63—MACHINERY, BOILERS, TOOLS

TWO thirty-inch P. S. & W. square shears for sale. Apply Hammer-Bray Co., 26th ave. and East 12th street.

3 H. P. GAS engine and pump with 500 ft. of 4 and 3-inch gal. pipe. Apply at 5600 Walnut ave., near 55 ave.

65 HOUSEHOLD GDS
FOR SALE—REPAIR.
Advertising grouped by location as shown by the first word.
One line, one month, $4.00.

ANTIQUES In Furniture, Brasses and Sheffield Plate
Campbell Antique Shoppe,
4131 Piedmont Ave., Oak. Hum. 824.

ANTIQUES, furn., vases, brasses, etc. E. Bercovich & Son, 531 8th st.

BREAKFAST rm. set, 2 rugs, 2 rockers, floor lamp, 3-piece bed-rm., sell by piece; Oriental furniture, cheap. Hoover vacuum cleaner. Merritt 3518.

B. & H. buy get our prices. Chesterfields and repairing. Christiansen Uph. Co., 2621 San Pablo. L. 5140.

BEDS, springs, pillows, new mattresses at factory; also remade. Stromgren & Son, 832 27 st. O. 3311.

CHAIRS—Mission (4), Mission table, framed pictures (10), piano stools (2), deer horns, stuffed ducks, odds and ends. Lot $30. Pied. 2817J.

65—HOUSEHOLD GDS. FOR SALE
Continued.

COMBINATION stove, gas-coal; condit. like new; $60. 564 18th st.; ROBINSON AUCTION STUDIO.

CHIFFONIER oak dining set, chairs, silk drapes, etc. Phone Thornwall 510.

CHOICE furniture. Private. 5515 Broadway. Call Sunday.

CHESTERFIELD sets, overstuffed, made to order, $75 up. St. Pied. 3225.

DAVENPORT, genuine leather, like new, reas. Inquire aft. 6 p. m., 758 Brush st., apt. 3.

DRESSER, chiffonier, rugs, mattress, other articles at Pied. 3951W.

Emenel FURNITURE
A few antiques at bargains. MacNaughton & Leon. Lake. 1273.

FURNITURE—FOR 7 RMS COMPLETE, INCL. GRAND PIANO. 1217 GRAND AVE. PIED. 6999. PRINCIPALS.

FURNITURE, stove and two 9x12 rugs for sale. 1900 Harmon st., South Berkeley. Pied. 657 W.

FURNITURE-RUGS.
Thousands of satisfied customers.
W. H. Edwards & Son. 487 20 st.

FURNITURE—We specialize in furnishing homes completely with fine furniture at moderate prices. You are always welcome to come in and look around. Used furniture taken in exchange.
OPEN EVENINGS.
LAFFERTY'S
2148 Telegraph ave. Lake 2428.

FURN., Oriental, sacrifice, hand-carved, made for my home, leaving city, must sell this wk. Mer. 3518.

FURNITURE, 3-rm. apt. for rent. A snap. Pied. 3551.

FURNITURE, new and second hand, cheap. W. J. Daly, 1390 E. 14th st.

FURNITURE, dishes and rugs cheap. 2257 90th ave.

FURNITURE, new uph., will trade for what have you. Pied. 153.

FURNITURE, like new, 4145 Fullington st. Phone Fruit. 4332W.

FURN. of 7-rm. flat. $417 7 ave.

FURNITURE and chairs. 591 7 st.

GAS range 4 burners, like new, $20. 1719 Sacramento st., Berk.

LOUNGE, wicker chaise, $20. Rose wood gum cabinet, $10. Pied. 2817J.

MATTRESSES, 40 lb. floss felt $14.95; 40 lb. cotton $8.95; also remade; dlv. serv. 569 16th st. Lake. 6096.

RUG—Persian antique, 10x14. Owner leaving, sacrifice; on display E. B. Taylor Rug Merchant, 138 14th st.

RUGS Good values at 138 14th st. E. B. Taylor—Rug Merchant

STOVE, Wedgewood Combination; gas water heater; cheap. 1064 W. 11th St.

STOVE, Art Eureka, coal and wood $10. Ftvl. 3165J.

STOVES, new; at cost. 4226 West st.; Humboldt 2551.

TABLE, living room, mahogany and overstuffed velour living room chair; good condition. Phone Lakeside 1259 for appointment.

VACUUM cleaner electric, good condition, $15. 1701 Broadway.

WASHER—Eden, yr. old, $50. Call 6 to 7:30; 2136 8th ave.

WATER heaters, $11.75, at The Stove Shop, 579 16 st. L. 353.

WEDGEWOOD range, used 2 weeks, $50; terms. Fruit. 1652.

YOU can still send in your housekeeping room ad tonight!

65A—HOUSEHOLD GOODS WANTED

AT DAVID BERCOVICH'S you get more for your furniture and household goods than you get elsewhere. 1007 Clay. Oak. 520.

A BETTER price paid for furn., household goods, pianos, rugs, antiques; courteous treatment. W. H. Edwards & Sons. Lake. 5053.

ADVERTISE tomorrow, rent that room next Sunday.

ANY quantity; pay cash. Oak. 9200.

A. MANN, Lake 4461. Pays cash.

BEST PRICES for furniture and junk. 7829 College, Humboldt 303.

BED, chiffonier. Pied. 7669J.

CASH paid for furniture and junk. Call anywhere. Piedmont 8680J.

GROTE Buys your furn. rugs, top prices. 1808 S. Pab. L. 4929.

INDEPENDENT pays more for furn. and household goods. Lake 3038.

Robinson Auction Studio
We buy used furniture.
Most people say we pay more.
564 18th st. Oak. 3363.

RUGS 2, finest velvet: 9x12, 7½x12; very reas. Lake. 8719.

WASH mach., used. Glencourt 638.

YOU can still send in your housekeeping room ad tonight!

66 MUSICAL INSTS.
FOR SALE—REPAIRED
Advertising grouped by article as shown by first word.
One line, one month, $4.00.

ADVERTISE tomorrow, rent that room next Sunday.

BRUNSWICK, $150 model..... $68
Pianos, used $85 up.
Player Pianos, used, $175 up.
Phonographs, used, $30 up.
All guaranteed like new. Terms.
Pianos to rent, $2 month up.
USED PIANO EXCHANGE
1710 San Pablo. Open evenings.

BRUNSWICK, console, $115 size; like new, $65. 1418 23 ave.

DRMS., mus. inst. bght., sold, exch. Vandoren reeds, violin strings. Exp. repairs all inst. O'Malley's Drum Shop, rm. 206-7 Lurie bldg.

HALLETT & DAVIS baby grand; big sac.; prin. only. Glen. 592.

KIMBALL Company pianos of the bankrupt stock of Harry Chesebrough Co., now for sale at Breuner's; big discount. Grasp this opportunity as they will not last long. Breuner's guarantee and service.

Breuners.
15th and Clay.

LUDWIG piano, good cond.; moving, must sell. Grove 2624; L. 8712.

PIANOS
Small cottage models in mahogany and walnut; also a beautiful baby grand, wonderful tone, brown mahogany case. A few good used pianos including a Remington, almost new, at $250. All sold on easy terms.
Jackson Furniture Co.
Take elevator 5th floor.
14th St. Annex.

PIANOS—Phonographs, band instruments, anything musical. Shop around, then come in and tell us what you have decided on and we will save you at least 10% on new or secondhand goods. Whatever it is we have it or get it for you. We are outlet for music stores and factories in New York, Chicago and San Francisco. Title's Piano Warerooms, 3628 E. 14th st. Your credit is good with us. Open evenings.

PIANOS—Entire stock of players, uprights, grands and reproducers, used as samples at the piano convention held at St. Francis hotel in San Francisco to be sacrificed rather than returned to Chicago. Call at Title's Piano Warerooms, 3628 East 14th st. Make your own terms. Open evenings until sold.

PIANOS for rent at $2.50 a month. R. Wurlitzer Co., 575 14th st.

66—MUSICAL INSTS. FOR SALE
Continued.

PIANOS—Samples, specially built for the music trades' convention held at the St. Francis Hotel and later stored at Title's Piano Warehouse, have been ordered sold to save expense of packing and shipping to Chicago. Come in and buy them on your own terms. Title's Piano Warerooms, 3628 East 14th st., Oakland. Open evenings until sold.

PLAYER piano, used in demonstrating room, walnut case, only $315; real bargain. Very easy terms. Breuner's guarantee and service.

Breuners.
15th and Clay.

PIANO—I will sell your piano for you or buy one for you. My brokerage charge is 5% and I will make at least 20% for you. Phillips, the Musical Instrument Broker. Phone Fruitvale 5805.

PLAYER piano loaned free if you will buy your player rolls on monthly payment plan from us. Title's Piano Warerooms, 3628 E. 14th st. Open evenings.

PLAYER pianos rented, none over $4 per month; applied on purchase. Title's piano warerooms, 3628 E. 14th st. Open evenings.

PIANOS for rent; "Rent Plan" enabling purchaser to buy same as rent; from $4.00 up. Kohler & Chase, 535 14th st.

PHONOGRAPHS rented for as low as 10 cents a day. Title's Piano Warerooms, 3628 E. 14th st. Open evenings.

PIANO, Gerard make; practically new. Sacrifice $175. Lake 7456.

SOHMER piano, grand sq., to be sold this week; reas. Humboldt 1218. Call evenings.

TABLE, round; buffet, 4 chairs, $65; dark oak; snap. 721 20 st.

VIOLIN—Fine old Amati model. No label but looks like a genuine old master. The back is one piece, beautiful curly maple of small figure and sides to match. Top is of finest spruce, varnish cherry red blending to rich yellow. This violin was rebuilt about a year ago by Joseph Conrath. A fine solo violin for lady or gentleman. $250 cash only considered. H. M. Moore, 5030 Grove st. Phone Piedmont 8953J.

66A—MUS. INSTRUMENTS WANTED.

CASH paid for pianos, phonos. Phone Oak. 1468; free appraisal.

YOU can still send in your housekeeping room ad tonight!

AUCTION SALES
ARE printed on the financial pages. Realty auctions appear under "Houses for Sale" (Class No. 41).

68 RADIO

RADIO parts, accessories and sets sold here for less than elsewhere. We wire your Neutrodyne or reflex set free if you buy all the parts from us. Come in and get our prices before buying your set or parts.
Cleveland Radio Supply
2306 Broadway. Lake. 656

YOU can still send in your housekeeping room ad tonight!

3-TUBE SET, $22. 775 8th St.

70 DOGS CATS BIRDS

Advertising grouped by location as shown by the first word.
One line, one month, $4.00.

ACE HOSPITAL—Cats, dogs treated, boarded, bathed. We call, deliver. Dr. J. Turyer, 1211 E. 12 st. M. 5010.

AIREDALE, 1 yr. 5082 Congress av.

BOSTON terrier pups, must sell; matrons to farm out on shares. 1815 Curtis St., Berkeley.

BOSTON PUPPIES. Call 2881 Georgia St.

BIRDS, pets, cages, supplies. 418 [illegible]

BOSTON pup., ped., beautiful marking. F. 4462M; 2428 19th ave.

BOSTON Terriers, puppies; pedigree, reas. 1521 101 ave.

BOSTON Terriers. Ftvl. 7017.

COCKER Spaniel fanciers. At stud, International champion Viceroy's Ceda Pygmalion; also Viceroy's Challenger. Puppies for sale. Apply 1233 Garrison St., Berkeley.

CANARIES, Roller mix. O. 7101.

COLLIE pups, thorob. reas. M. 1927.

ENGLISH Bulldog, pedigreed. Party returning east. Must sell. $25. Fruitvale 3099W.

POLICE pup, silver grey. Ft. 6057J.

YOU can still send in your housekeeping room ad tonight!

70A—DOGS, CATS, BIRDS WANTED

BIRDS, pets any kind. Fruit. 6478.

CANARIES bought. C. E. Hill Co., Oak. 7151.

71 POULTRY—SUPPL

BABY CHIX NOW IN!
C. E. Hill Co., 418 11 st. O. 7151.

BARNES' EMULSION for poultry.

R. I. R. and W. L. fryers, broilers and roasters. 3728 Maybelle ave.

WHITE KING pigeons, from 1-1½ yrs. old. 384 105 ave.

YOU can still send in your housekeeping room ad tonight!

80 MOTORCYCLES
FOR SALE—REPAIR.

ACE 1923 motorcycle; sell half price. Oak. 1844.

MOTORCYCLES (2), with side cars. Will sell at a bargain. 281 12th st.

80A—MOTORCYCLES Etc. WANT'D

SPOT CASH for late Harley-Davidson motorcycles, sold on easy terms. Oakland Motorcycle Supply Co., 270 12th st. Ph. Oak. 255.

81 TRACTORS TRUCKS
FOR SALE.

FORDSON tractor with lumber trailer. Autocar 2-ton pneumatic tire. U. S. 2-ton overhauled. Internationals rebuilt some with dump body. Used body for any size truck.
GIROLA BROS.
4432 Telegraph Ave. Pied. 9014.

FORD light delivery truck; 9 st. bet. Washington and Clay.

FORD delivery, cheap. Pied. 352.

TRAILERS. Wood Bros., 6 & Fallon.

83 AUTOS FOR HIRE
WITHOUT DRIVERS

AUTOS, TRUCKS, RENT
You drive. L. 203. 12th and Oak sts.

FORDS and Chevs., $5 per day, 8 hrs. All other makes $10 per day, 8 hrs. Trucks and del. $1 per hour. Special rate by week or month. 260 12th st. Oak. 8954.

OAKLAND 635 130 12TH ST
BATES FORD SERVICE
FORDS WITHOUT DRIVER.

84 AUTOS FOR SALE

Advertising grouped by location as shown by the first word.
One line, one month, $4.00.

A—DIAMOND or phonograph taken as part pay on auto. Lake 1597.

BUICK, BY OWNER
1921 rebuilt roadster; special paint job, new top, extras. Price $650 cash. Piedmont Garage, 1129 Piedmont ave. Pied. 6159J.

BUICK SPORT RD.
Model 22-44—The best buy. See Mr. Boyce, 2230 San Pablo.

84—AUTOS FOR SALE—Continued

BUICK, 1924 sport roadster — Cost $2055. Duco finish, fully equipped. Run 6000 mi. Stadium Garage, 12th and Webster. $1550.

BUICK, 1924 sport touring; driven 16,000 miles; many extras; $1600 cash or terms. Lakeside 602; 1132 Broadway.

BUICK 6, 1921, $475
Terms; 1922 model. Merritt 1207.

BUICK roadster, 1920, for sale cheap. Call at 1811 39 ave., Oakland.

BUICK roadster, 1922—Excellent condition. New paint, good rubber. Phone Merritt 1170.

BUICK 6 tour., '20, $335; A1 cond., many extras, good tires, top, paint. Berk. 5011.

BUICK road., 1920—Runs fine. $125 down. Lake 1507.

BUICK 6, closed, $190. 485 7 st.

Chevrolet Tour. 1923
Semi-sport model with disc wheels, good tires and original paint. This car is in wonderful mechanical condition and carries new car service. Price $450; $150 down, balance in one year.
MERGUIRE-RITCHIE
CHEVROLET CO.
Used Car Dept.
427 East 12th st., bet. 4th and 5th av.
Phone Merritt 5000.
Open Sunday. Open evenings.

Chevrolet Touring, 1924
This late model car has been used as a demonstrator and has had the best of care; carries new car service. Price very low. Convenient terms.
MERGUIRE-RITCHIE
CHEVROLET CO.
Used Car Dept.
427 East 12th st., bet. 4th and 5th av.
Phone Merritt 5000.
Open Sunday. Open evenings.

CHEV. tour. '23; driven very little; 5 good cord tires, mechanically perfect; car had best of care and cannot be told from new. Many extras. Be sure to see this before buying. $375 cash or terms.
UNITED FINANCE CO.,
2015 Bdwy.—Ph. Oak. 1596.

CHEV. SUPERIOR
Bumper, side wings, disc wheels, cord tires. Only $385; terms $125 down. Mr. Boyce, 2230 S. Pablo. L. 7323.

CHEVROLET tour., 1924; some extras; run only 4000 mi.; fine cond.; sacrifice $400 equity for $100; bal. payable $33 mo. Pied. 7173 or call 3833 Grove.

CHEV. tour., late 1923; A1 condition; disc wheels, 5 tires; many extras. Private party. 2116 Blake st. Berk. 163.

CHEVROLET sedan, Superior model. Extra accessories. Call after 6 p. m. Sat. or before 12 a. m. Sunday. Fruitvale 3078W.

CHEVROLET touring, '22, like new; just overhauled. By owner. $445. 2259 E. 14 st., room 5.

CHEVROLET, 1923 Superior, fine condition. $350. Owner, 1200 El Centro ave., Oakland.

CHEVROLET roadster sports 1924; used only 6 months. Bargain. 1189 7th st., Oakland.

CHEV. 1921 enclosed; $50 for my $250 equity or what have you. Pied. 8653R.

CHEV. COUPE, 1923—Many extras; a little beauty; $550, very easy terms. Lake. 1507.

CHEV., 1922—Runs fine, $50 down. Lake. 1507.

DURANT tour.—New paint, excellent condition, $125 down. F. H. Dailey Motor Co., E. 12th and 23d ave. F. 1440.

DURANT SPORT—Model 1923. Very reasonable. 1450 Harrison St. O. 3142.

DODGE tour., 2 to select from, $75 each. 2330 E. 14 st.

DURANT, 1922, $700. 287 12 st.

FORDS
We have the most complete line of used Fords of all models in Oakland and vicinity. Prices are the lowest. Good terms, good buys and good Fords.
MERGUIRE-RITCHIE
CHEVROLET CO.
Used Car Dept.
427 East 12th st., bet. 4th and 5th av.
Phone Merritt 5000.
Open Sunday. Open evenings.

FORD 1924 SPEEDSTER
Motor perfect, just broke in, neat spec. body, 3-1 grs., s. s., dem. rims, speedometer, new side curtains, tire rack, spare tire, good rubber, $200 cash, bal. easy terms; 5227 Belvedere st., Oak., rear house.

FORD TOUR., LATE 1922
New cord tires; $85 down. 2230 San Pablo. L. 7323. 1 year on bal.

FORD touring, newly painted. New Ruckstell axle. $40 worth of extras. Very reasonable. 5138 Clark st., near Idora Park.

FORD tour, Daton body, '22—Lots of extras; oversize cords; $250 will take coupe. 1757 74 ave. Mer. 3348.

FORD tour., $90—Good condition. 1050 Ashby, Berk. B. 2107W.

FORD rdstr., '23—Good cond., $235; terms; 2 new tires. Ala. 369.

FORD, '23 coupe; A-1; take old Ford part payment. P. 4318W.

FRANKLIN SEDAN, $600. See this offer. 1450 Harrison St. O. 3142.

FORD COUPE, late '24; run 2 mo. Mr. Moore, 1965 Telegraph.

FORD coupe, late '23; A-1; $360. O. 8322.

FORD TR., 20—Overhauled. Nothing down, $5 week. L. 4035.

FORD touring, '20 motor, lots of extras, $65. Fruit. 5128.

FORD touring—Runs good, $50. 2830 Humboldt ave.

FORD roadster—Sell or trade. 2584 Hopkins st.

FORD sedan, '22; best cond.; $200 worth extras; sell $315. O. 8322.

FORD sedan, 1922, $390. 287 12 st.

FORD tr., early '23, $155. 2323 Bdwy.

GOOD CAR—6 new cylinders, new brake linings, 2 new tires, $175 takes it. See Bob, 384 11 st.

HUPMOBILE TOUR.
All kinds of extras; mechanically A-1; $100 down. See it at 2519 Edy.

HUDSON speedster, 1919—New paint, excellent condition $495; $150 down, bal. easy terms. F. H. Dailey Motor Co., E. 12th and 23d ave. F. 1440.

HAYNES, 7 passenger sedan, run only 17,000 miles; excellent condition, by owner; price reasonable. 750 Oakland ave.

HEADQUARTERS for used Hupmobiles, all models, from $275 up; easy terms; no brokerage. Hupmobile Agency, 3080 Broadway.

HUDSON COACH, $890
Perfect; easy terms. L. 1507.

HUPMOBILE, 1920, $295. 287 12 st.

JEWETT touring in fine condition, $550 cash. Many accessories. Fruitvale 6948W.

MODEL T, 1921
Chevrolet, one-ton truck with pneumatic tires, canopy top

DAWES DECRIES POLITICS 'CURE' FOR FARMER WOE

Candidate Reiterates Stand for Economic Commission to Solve Problems.

BY ASSOCIATED PRESS
LEASED WIRE TO TRIBUNE

SIOUX FALLS, S. D., Sept. 20.—Declaring the agricultural situation to be of such a serious nature 'that by common consent there is a turning away from political quack doctors," Charles G. Dawes, Republican vice-presidential candidate, speaking here last night, urged that it receive a commonsense consideration, free from political poison."

Such consideration, Dawes asserted, could come only through appointment of an impartial, nonpartisan commission, such as contemplated by President Coolidge and put forward as the Republican plan for bringing about agricultural relief.

The vice-presidential nominee declared John W. Davis, Democratic candidate for president, has chosen to discuss the agricultural problem in a political manner and contended that the proper course was 'that discussion which may result in a constructive solution, without side-stepping embarrassing facts in certain localities to gain votes."

Notice was taken by Dawes of the critical comment aroused not only in the Democratic party, but from some in the Republican ranks by his declaration on irrigation and reclamation in his recent Lincoln speech. He repeated the statement that every irrigation and reclamation project opened up tended to add to over-production in farm products, driving down prices, and declared that his critics, "if they as public servants desire really to protect the interests of irrigation and reclamation, they should present its just claims in a proper and non-political way, from the basis of facts, and as a part of the great problem which must be solved for agricultural relief, if all producers of farm products, including those on irrigated land, are to receive essential relief."

SPEECH REAFFIRMED.

Approximately half of Dawes' address was a recapitulation of his Lincoln speech, also devoted to the farm question, and in which he told his audience in the Coliseum here last night he sought to discuss the agricultural problem "as an economic problem and not from the standpoint of politics."

"I note that Mr. Davis in his Omaha speech discusses the question chiefly as a political problem," Dawes continued. He maintains, in general, that the Democratic party will solve the agricultural problem.

"My objection to putting the agricultural problem in politics is that it involves wholesale preliminary commitments from candidates after votes in certain localities, which tends to preclude, afterwards, impartial consideration of constructive remedies for the agricultural industry as a whole.

"In my speech at Lincoln I endeavored to look at the whole agricultural question in the same way as our expert committee at first viewed the complex and desperate situation of European industry, which was due to the inability of politicians in the allied countries and Germany in the past to adjust conflicting demands. They had kept Europe in industrial chaos for five years as the politicians are now keeping the agricultural problem in chaos here.

COMMISSION URGED.

"The appointment of a commission to consider the agricultural problem upon an economic, nonpartisan and common-sese basis, and to present a specific plan upon which discussion can be focused, is a step as much in the interests of the farmer upon irrigated land as upon any other. The problem cannot be settled piece-meal by politicians and the people know it.

"The agitation created among politicians of both parties in certain localities by my reference to the necessity, in seeking a proper and economic solution of the national problem of agriculture, of consideration of the many factors tending to increase supply, including new irrigation projects would be amusing if it were not significant of this great danger which the agricultural problem faces, to-wit: Its attempted legislative settlement by politicians who refuse to face the facts and want to please everybody.

ADVICE FOR ADVISERS.

"In answer to a certain amount of unsolicited advice from western political officeholders in my own party, to dodge relevant facts in an economic discussion of agricultural relief whenever it may tend to lose votes, I will give them a little advice: If they, as public servants, desire to really protect the intertsts of irrigation and reclamation, they should present its just claims in a proper and nonpolitical way, from the basis of facts, and as a part of the great problem which must be solved for agricultural relief, if all producers of farm products, including those on irrigated lands, are to receive essential relief."

Dawes at this point in his speech reiterated some of the statements made in his Lincoln address, declaring there was a great disparity in the earnings of the agricultural and industrial populations of the country, that agricultural distress was general, that the agricultural and industrial elements of the country are inter-dependent, that the recent advance in agricultural prices was only a natural result of the law of supply and demand, that the cause of farm troubles were fundamental, that there was over-production in many lines of agricultural products, and that the theory of co-operative marketing and distribution is unquestionably sound, but in the operation of the principle involved many serious difficulties have been encountered.

"The commission plan is the only one, as I see it, by which this great national agricultural problem can receive a common-sense consideration, free from political poison.

"It is most important that we have the right kind of a commission," he continued. "There comes crises so great in national affairs that by common consent there is a turning away from political quack doctors. It seems to me that such a crisis is confronted in the agricultural situation.

"I hope the commission may suggest a plan involving comprehensive relief, and at the very least, I would expect it to suggest plans and methods to bring substantial improvement. Out of this I am certain—that in the present state of public opinion on the debate of the agricultural problem, its crystallization [illegible] real progress."

On the AIR

SATURDAY.

11:30 to 12 (noon)—KLS.
12 to 12:30 p. m.—KLS, CFAC.
12:30 to 1 p. m.—JKGO, KLS, KHJ KFOA.
1 to 2 p. m.—KPO.
2:30 to 3 p. m.—KPO, KHJ.
3 to 3:30 p. m.—KLX, KPO, KHJ CFAC.
3:30 to 4 p. m.—KLX, KFSG, KFJC, KFEC.
4 to 4:30 p. m.—KLX, KGO, KWG, KFSG, KFJC, KFEC.
4:30 to 5 p. m.—KLX, KGO, KWG, KFSG, KFAW, KFEC, KFHR.
5 to 6:30 p. m.—KGO, KFAW KFSG, KFHR.
5 to 6 p. m.—KFI, KJR.
5:30 to 6 p. m.—KFON, KGG.
6 to 6:30 p. m.—KDPT.
6 to 7 p. m.—KFON, KHJ, KMO.
6:45 to 7 p. m.—KZM, KFI, KFHR, CFAC.
7 to 7:30 p. m.—KLN, KHJ, KFI, CFAC, KFHR.
7:30 to 8 p. m.—KFSG, KGG, KHQ, KFI, CFAC, KFHR.
8 to 8:30 p. m.—KFHR.
8 to 9 p. m.—KGO, KPO, KPWR, KFON, KGG, CJCA, KFI, KHJ, KFSG.
8:30 to 9 p. m.—KFAW, KFJC, CKCD.
9 to 10 p. m.—KPO, KGO, KJQ, KFI, KHJ, KFJC, CKCD, KFSG.
10 to 11 p. m.—KGO, KPO, KJQ, KFHJ, KFI, KFSG, KGW.
11 to 12 (midnight)—KPO, KGO, KFI, KGW.
12 to 1 a. m.—KGO.

RADIO KLX
509 METERS
The Oakland Tribune

Phone - - Lakeside 6000
After 9 p. m., Lakeside 6015
Official broadcasting station for the city of Oakland and the United States Department of Agriculture.

Owned and operated by The OAKLAND TRIBUNE.

DAILY

3 to 5 p. m.—Baseball scores, all leagues (except Sunday and Monday.)

7 to 7:30 p. m.—News items, U. S. Weather Bureau report, market and financial news (except Sunday).

MONDAY

8 to 10 p. m.—University of California campus program.

TUESDAY

6 to 7 p. m.—Sunsent Matinee, under direction of Aunt Elsie.

WEDNESDAY

8 to 10:20 p. m.—Studio program.

FRIDAY

8 to 10:20—Studio program.

PHELAN'S SPEECH HITS LA FOLLETTE UPON WAR RECORD

Ex-Senator Attacks Independent Candidate for Alleged Disloyalty.

Severe comment has been occasioned by a speech delivered by Senator Phelan at the recent Democratic state convention held at Sacramento in which he directs attention to the war record of Senator La Follette, with whom he served in the United States Senate. He also attacked La Follette's attitude toward the Supreme Court. "Senator La Follette," Phelan declares, "was notorious for his disloyal sentiments during the war, catering to a disloyal constituency and who, on every occasion, gave verbal comfort to the enemy." Further exposing the war record of Senator La Follette, Phelan said:

"The famous Zimmerman letter showed clearly that the Kaiser and the German high command, in order to embroil Mexico and Japan in the war, had sought our destruction by offering to Mexico the recovery of her 'lost provinces'—New Mexico, Arizona and Texas—and offering the Pacific coast as a bait to Japan. This was to be accomplished after the Kaiser had captured Paris and destroyed England.

"La Follete opposed the arming of our merchant and passenger ships, and justified the sinking of the Lusitania. To show my disinterestedness, when the question came up on his expulsion from the Senate, I voted against the resolution on the ground that the Senate was a free forum, and he was entitled to exercise free speech and should only be punished for an overt act; and that he, making patriotism a 'local issue,' doubtless reflected the feelings of his Wisconsin constituency, which signally lacked loyalty for America.

LEADERSHIP ASTOUNDS.

"Therefore I am appalled that he should reach, so soon, a position of commanding leadership in a country of patriotic men and women who made every sacrifice to preserves their country against attack, and defend its integrity and independence.

"But some statesman has said that 'whole communities go mad, just as individuals.' La Follettеism is a madness which cannot be but temporary, but which can, on account of the nearness of the election, do great damage. The constitution of the United States, which he assails, was so framed by the convention presided over by George Washington that the country would always be safe against just such madness, created by anger, fear or religious bigotry, by limiting the powers of Congress, by making them subordinate to the sacred guarantees of life, liberty and property provided by the organic law.

"The Supreme Court is a buffer, [illegible] of cars is safe without such a device. In a democracy the rights of the people are not secure unless they are fundamentally guaranteed, and the guarantee made effective, if for no other purpose than to secure delay against the hasty judgment of an inflamed people.

PEOPLE'S POWER.

"The people shall and always will have their way, but they should be required to act with due deliberation. When the Supreme Court decided Congress could not prevent child labor in the states or impose federal income taxes, the people, availing themselves of constitutional amendment, provided for in the constitution, deliberately, and without passion, effectively expressed their will.

"La Follate would want to give Congress a veto over the Supreme Court, thus destroying its character and usefulness. We practically received the constitution from the hands of Washington. We have, as a nation, grown great under it. Unlike the European states, we have a stable government, coextensive with a democratic ideal.

"It is repugnant to every patriot who understands the genius of America, to think of La Follette sitting in the chair of Washington. My only purpose of speaking thus is to bring the people back from acting in anger, and urging them to use deliberation in their judgments and use constitutional means to remedy their wrongs."

NEWARK NOTES

NEWARK, Sept. 20.—Mr. and Mrs. W. J. Rogers and Baby Jean spent Saturday and Sunday with Mrs. Vesta White of Berkeley.

The Blue Birds met at the home of Mrs. Delphine Costa to discuss plans for their sixth masquerade dance which will be given November 25 at the Newark pavilion. Mr. and Mrs. Fred Dusterberry of Centerville were guests for the evening.

Frank Peixote, Jr., oldest son of Mr. and Mrs. Frank Peixote, died at his home Wednesday morning after a short illness. He is survived by a widow and infant child. Funeral services were held yesterday.

A surprise party was given Paul Manley, Sr., on Wednesday, the occasion being his birthday.

Mr. and Mrs. Geo. Costa and Mr. and Mrs. Manuel De Salles went on a fishing trip to Altamont on Sunday.

Mrs. Louise McDougal visited her parents, Mr. and Mrs. M. Francis, over Sunday.

The Native Daughters of Oakland will give their annual dance at the Newark pavilion this evening.

The Stove Moulders' Union will give a dance at the pavilion next Saturday evening.

SANTA CRUZ NOTES

SANTA CRUZ, Sept. 20.—The High school Parent-Teacher Association gave a reception Thursday evening to the faculty and mothers of freshmen at the high school.

The Rotary Boys' Band, Miss Ruth Esther Hornaday, Otto Kunitz, Audrey Blewett, Miss Dorothy Larson, Miss Esther Field, Mrs. Kate Wheelock, Mrs. Hope Swinford and Mrs. R. A. Schwarzmann provided a program.

Mrs. E. H. Fargo and her daughter, Mrs. Fred R. Howe, entertained yesterday for Mrs. Fargo's mother, Mrs. J. H. King, on the occasion of the mother's eightieth birthday. Those present were Mesdames J. H. King, W. E. Vandevort, O. W. Antleman, G. W. Hawes, Godfrey, Jefferson Sickler, Little, Jackson, E. H. Fargo and Fred R. Howe.

W. H. Normand, county Scout executive, who has been in attendance at the National Council meeting, has returned from Estes Park, Colo.

The inventory and appraisement of the estate of Edward C. Nichols, deceased, was filed yesterday with the county clerk. The estate was appraised at $54,154.06. Of this $14,800 was in Liberty Bonds and $11,000 in Panama Canal loan bonds.

?
Are your eyes normal? Are they the cause of your headaches and other head troubles? Have you had them examined and sight tested within the last two years?
Let us take care of them.
CHAS. H. WOOD OPTOMETRIST
CORRECTLY FITTED
416 FOURTEENTH STREET OAKLAND
THE WINKING EYE

Footpads Add To Man's Roll For Sick Wife

LODI, Sept. 20.—Two men held up Frank W. Wilson, vineyard worker.

"You get only $2," Wilson told the men. "I've been holding to get some more so I can go to San Francisco."

"Why do you want to go to San Francisco?" demanded the men.

"My wife's sick, and—"

"Well, go! Keep your two bucks and here's two more—grab your train and get going."

PITTSBURG NOTES

PITTSBURG, Sept. 20.—At this week's city council meeting sealed bids were opened for the construction of the municipal fisherman's wharf. The lowest bidder was found to be the George W. Acobs Company of Stockton, $9997.30. Construction work will begin shortly.

After an investigation of the city recorder's office, the city council has conceded the demand of Judge Wade W. Moore for an increase in salary from $50 a month to $100. Judge Moore recently resigned because of the salary.

A campaign for the organization of a naval reserve unit in this city, with a full enrollment, 100 officers and men, is now under way on arrangements formulated by Lieutenant Commander McLean. Carlo Lepori and Fred Gibson have volunteered as "recruiting officers."

The Mexican colony celebrated the one hundred and fourteenth anniversary of the independence of Mexico. From all business houses and residences of the Mexican quarter floated the Stars and Stripes and Mexican colors side by side. L. Goriga Leal, consul general of Mexico; ose A. Valenzuela, local consul of Mexico, and Salvador Aguayo, secretary to the consulate of Mexico, participated.

Those on the reception committee were City Manager R. M. Dorton, N. A. Becker, Judge Wade W. Moore, City Councilman D. Frankel, Harry Barnes, Carlo Lepori, Hugh H. Donovan, A. Boxson, Dave Israel and Y. L. Harvill.

The Mexican reception committee consisted of A. Moreno, Y. M. Garcia, F. Rocha, J. Gonzales, R. Verdusco, E. Franches, C. Esquinel, P. Magdaleno, A. Rangel, ose Hernandez, A. Lopez, J. Sobrza, E. Gonzales, A. Gonzales, J. Asencio, J. Frise, R. Gonzales, Jose Mendivil, M. Matez, Roberto Galvan, V. Moziel, A. Fiscareno, L. Fiscareno, F. Baca, J. Castanan, E. Sanches, M. Galan, S. Gusierrez, Senoras Conception Hernandez, Fernandez Rangel, Angelina Hernandez, Lupe R. Fiscareno and Senoritas Maria Trinidad Gonzalez, Eloisa Moreno, Maria Galan and Teresa Galan.

City Attorney R. N. Wolfe has been instructed by the city council to prepare an ordinance calling for bids for installation of three new fire alarm boxes in the new addition.

The Pittsburg Bakery, for some time under the management of A. Pinotti, has been taken over by Emil Krugel. The plant will be renovated. Krugel has purchased the residence adjoining the bakery on Third street and will move his family here.

J. French, formerly in the automobile business in San Francisco, has accepted a position in this city with the Great Western Electro-Chemical Company.

The California Grocery building on Los Medanos street, will be remodeled into four modern apartments.

The recent heavy winds destroyed an old landmark long famous on the waterfront, and to skippers of river craft—the high red water tank on the western end of "Coney Island." Skippers claim they could see the tank long before the harbor light came into view.

CENTERVILLE

CENTERVILLE, Sept. 20.—Mr. and Mrs. E. M. Little of San Francisco and Mrs. D. L. Mann of Jamestown were the guests of Mr. and Mrs. D. O. Day and family last week-end.

Mr. and Mrs. Fred Louis returned from a few days' outing in Princeton.

Joe E. Amaral's coupe was stolen from his garage and found later about three miles from home, having all accessories taken.

Mr. and Mrs. John Joseph Fonseca are the proud parents of a baby girl. Mr. Fonseca is the proprietor of a service station here.

FOX OAKLAND
Today and Tomorrow Only
"BABBITT"
The Great American Novel, By SINCLAIR LEWIS
"A Monkey Romeo"
Rudolph and His 15 Melody Masters
Fox and Pathe Weeklies, Cartoons, Scenics, Newspaper Fun. Continuous noon to 11 p. m. Smoking in balcony after 5 p.m. Mat., entire Orchestra floor, 20c Eves., balcony 35c; orches., 45c
Coming Sun.—Four Days Only "BROADWAY AFTER DARK" With Adolphe Menjou, Anna Q. Nilsson, Norma Shearer and Carmel Myers.

Fulton
The Leading Theatre
A Gale of Gaiety
"SOMEBODY'S LUGGAGE"
The New York Comedy Success In Which James T. Powers Starred for a Season
PHONE LAKESIDE 73

Orpheum OAKLAND
ORPHEUM CIRCUIT VAUDEVILLE
12th and Clay Ssts. Phone Oak. 711
BEN MEROFF and His BAND
HENRY REGAL & CO.
WADE BOOTH | WILLIAMS & TAYLOR
ARMAND & PEREZ
Lew Rose Clemons' Comedy Playlet of Youth, entitled "Just Out of Knickers"
Topics-Pathe News-Fables
Exclusive First Run Photoplay "One Law for Women"

CHIMES 5631 COLLEGE
LAST TIME TODAY
"The Enchanted Cottage"
WITH
RICHARD BARTHELMESS and MAY McAVOY.
Also "VINCENNES" the authentic story of the expulsion of the British from the Northwest.

CENTURY
BROADWAY at 14th
Today
"DAYTIME WIVES"
Tomorrow
GLORIA SWANSON in Maude Fulton's "THE HUMMING BIRD"

The NEW BROADWAY
Today, Last Times
"UNGARDED WOMEN."
A story of the modern jazz-girl.
"TELEPHONE GIRL"
No. 3. Comedy
And another good western drama.

STRAND 33rd AND TELEGRAPH
Take No. 4 or No. 5 Cars Direct
Last Times Today
"SHERLOCK JR."
BUSTER KEATON
"JEALOUS HUSBANDS"
EARLE WILLIAMS

BOOSTER CLUB FAVORS WATER FRONT LEASES

Organization Put Approval on Proposed Amendment to City Charter.

Adding their support to the effort of the Western Water Front Industries association to have the Oakland city council submit to the voters at the November election a charter amendment permitting the city government to grant fifty-year leases, in place of twenty-five years, the West Oakland Boosters club at its meeting this week endorsed the petition of the Western Water Front Industries association. This petition is as follows:

"Be it resolved: That it is the unanimous opinion of this association, representing over sixty industrial concerns located in the western portion of our city, that the clause in our city charter which provided for the leasing of city-owned water-front property, be amended to read '50 years' instead of '25 years', and that a provision be inserted which will protect existing investments in the event that the city council later decided to extend any of the existing leases for periods of time not exceeding 50 years.

"Furthermore: that we urge the city council to incorporate in any new leases or any renewals of existing leases of the water-front lands a provision giving the city the right to recapture the water-front lands on some fair and equitable basis that will adequately protect the lessee and that will not hamper the investment of capital nor the locating of industries, and yet give the city the right to regain said water front in the event it is needed in the carrying out of any comprehensive plan of development."

TRES PINOS NOTES

TRES PINOS, Sept. 20.—Cattle shipments to the bay cities' markets, revived again this week, with 18 prime steers shipped by the George Melendy ranch.

The Calferi vineyard will start shipments of black juice grapes next week with a bumper crop, despite the shortage on other county vineyards. Most grape growers are holding back for higher prices.

The M. J. Caldera orchard started shipment of its peach crop this week, a late variety, several weeks behind the picking season in northern parts of the county.

W. A. Spencer closed the deer season by bringing down two fine bucks in the Gabilans, the only local hunter to bag two animals this year.

Mr. and Mrs. Martin Valdez and small son report a narrow escape from being held up on the highway near San Juan. "Stepping on the gas" was the only thing that saved them from it.

E. J. Slaven of Vallejo is visiting his brother, James Slaven, here for a two weeks' vacation.

NOW PLAYING
"The SEA HAWK"
by Rafael Sabatini
Featuring
MILTON SILLS
Enid Bennett
Wallace Beery
and
3018 others
Written by Sabatini, played by a select cast, and costing a million to film amid natural settings, "The Sea Hawk" is easily the greatest, and most artistic spectacle ever filmed.
A glamorous romance of the Barbary coast and a fiery drama of elemental loves and hates in which a Cornish gentleman becomes a roaming pirate Sheik of the Seven Seas.

Wireless Courses
Private Classes
Western Radio Institute
Hotel Oakland

20 YEARS AGO IN Oakland Tribune

September 20, 1904 (The Day Was Tuesday)

Weather Forecast—Tonight fair. Wednesday fair. Fresh northwest wind.

Native hostilities so far as today's news from the seat of war is concerned were manifested only at Port Arthur, where the Japanese resumed their attack of yesterday by land and sea. They are reported to have captured two important forts. General Kuropatkin reports to St. Petersburg that the Japanese position at Benziapuize is strongly held by a Japanese brigade with guns and that large Japanese forces from Liao Yang have already crossed to the right bank of the Taitse river.

SCRAMBLED NEWS

EASTBAY.

A group of Elmhurst residents is enjoying a three weeks' camping trip in the Livermore valley; a Hayward boy is suffering from a peculiar form of sleeping sickness; tryouts for the University of California Glee club were held last evening in Stiles' hall; a block of granite weighing more than 12 tons, the largest single piece of stone ever brought to Berkeley, has just arrived there for California hall, the newest building to be constructed on the U. C. campus, and the faculty of the college of civil engineering at U. C. is perfecting a plan for a graduate course in civil engineering for the attainment of the master's degree.

ELSEWHERE.

A man regarded by secret service officials and authorities of Oyster Bay as a crank was apprehended today while making his way to Sagamore Hill for the avowed purpose of seeing President Roosevelt on important business; a campaign is being conducted by the police authorities of New York to rid the city of hoodlums and rowdies; eleven passengers were injured when an east-bound passenger train went into the ditch at Kansas Falls, six miles west of Junction City, and Queen Wilhelmina opened the State General at The Hague.

FOSSILIZED FUN.

Even a wise man relishes the silly prattle of a pretty woman.

FASHION HINT.

Some good combinations are salmon and gray, navy and hyacinth blue and coral and brown.

SPORTS.

Records were smashed Saturday during the San Francisco Athletic League meet on the Berkeley cinder path. The meet, which was the sixth semi-annual event, was won by Lick high school, with a score of 60 points.

Our "Ad" Art Gallery

How Dame Fashion changes things! Once the joyous "Sport of Kings" Was the rage, but now, alack, Business on the track is slack.

Delinquents to Pay Cost of Irrigation

MARYSVILLE, Sept. 20.—An arrangement under which no tax levy will be necessary within the Honcut-Yuba Irrigation District this year, has been effected by the directors. The directors plan to sell the land of delinquents owing $30,000 in taxes and supply sufficient funds to carry on the work of the district.

A budget presented to the directors by Secretary Louis F. Albrecht last night showed that $19,300.31 would be required to carry the district through the year.

District Attorney Is Convalescing

MARYSVILLE, Sept. 20.—District Attorney Ray Manwell, who was confined to a local hospital for a few days threatened with pneumonia, is recovering rapidly.

TROOPER FROM "JINX BATTERY" KILLED IN SLIDE

Monterey Soldier, Buried by Rock Cave-in, May Die.

MONTEREY, Sept. 20.—Private Ray Thompson and Cecil Woodcock, injured yesterdayy when a third Presidio soldier was killed in a cave-in at the army post granite quarry, are in a serious condition today, with the possibility that Thompson may die.

Thompson had a broken back while Woodcock, besides internal injuries, has a fractured collar bone. Harry Sucanko, also buried with them, has a fractured leg.

Private Nicholas Tullius, who was buried beneath the rock slide for ten minutes, was unconscious when dug out by a detail of soldiers under Corporals Al Gilbert and Jeff Cahill. Efforts to revive him prove futile.

The men are members of Battery E, 16th Field Artillery, which lost one man in the fire last week. It is called the "jinx battery" at the Presidio.

The men were taking rock from the quarry as part of a detachment of nine under command of Corporal E. F. McKinley. The rock was to be used for Presidio road paving.

Oakland Woman Wins Golf Cup

SANTA CRUZ, Sept. 20.—About 20 of the delegates participated in the golf tournament of the Electrical Contractors and Dealers' convention, the cup presented by the Journal of Electricity being awarded to C. C. Ellis Jr. of San Francisco and the ladies' cup was won by Mrs. Arthur Dahl of Oakland.

Marysville Plans For Street Lighting

MARYSVILLE, Sept. 20.—Plans for the erection of electroliers in the business district will be completed by the Merchants' Association committee comprising W. M. Connarn, J. M. Cronin and George W. Roberts. More than 65 percent of the business houses have agreed to the installation.

American
HOME OF PARAMOUNT PICTURES
A Woman Scorned
Society told her that despite her beauty she hadn't the refinement or education to marry this real gentleman. Then she proceeded systematically to make all her male admirers suffer. That was her way of repaying society's snub. Truly she was—
"-more deadly than the male"

STARTING TODAY
First Matinee Starts at 11:00 a. m., then 1:00, 3:00, 5:00, 7:00 and 9:00 p. m.
"BLACK OAFORDS" MACK SENNETT'S LATEST COMEDY
OWEN SWEETEN AND HIS ORCHESTRA
INTERNATIONAL NEWSREEL AND OTHER FEATURES